NINETEEN HUNDRED AND SIXTY-FOUR

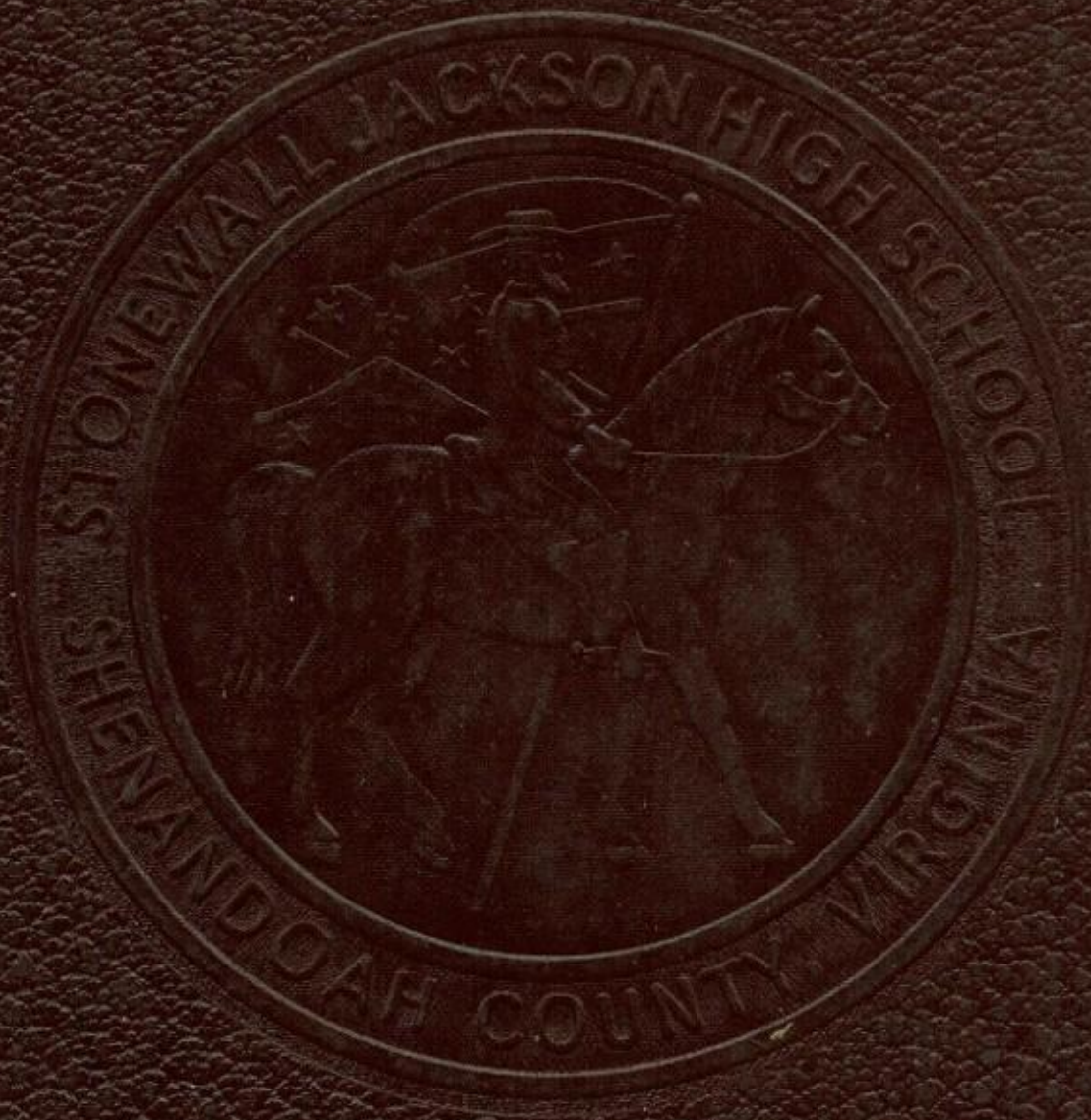

JACKSONIAN HERITAGE

STONEWALL JACKSON HIGH SCHOOL
ENCAMPMENT OF THE GENERALS

Presenting:

The Jacksonian Heritage

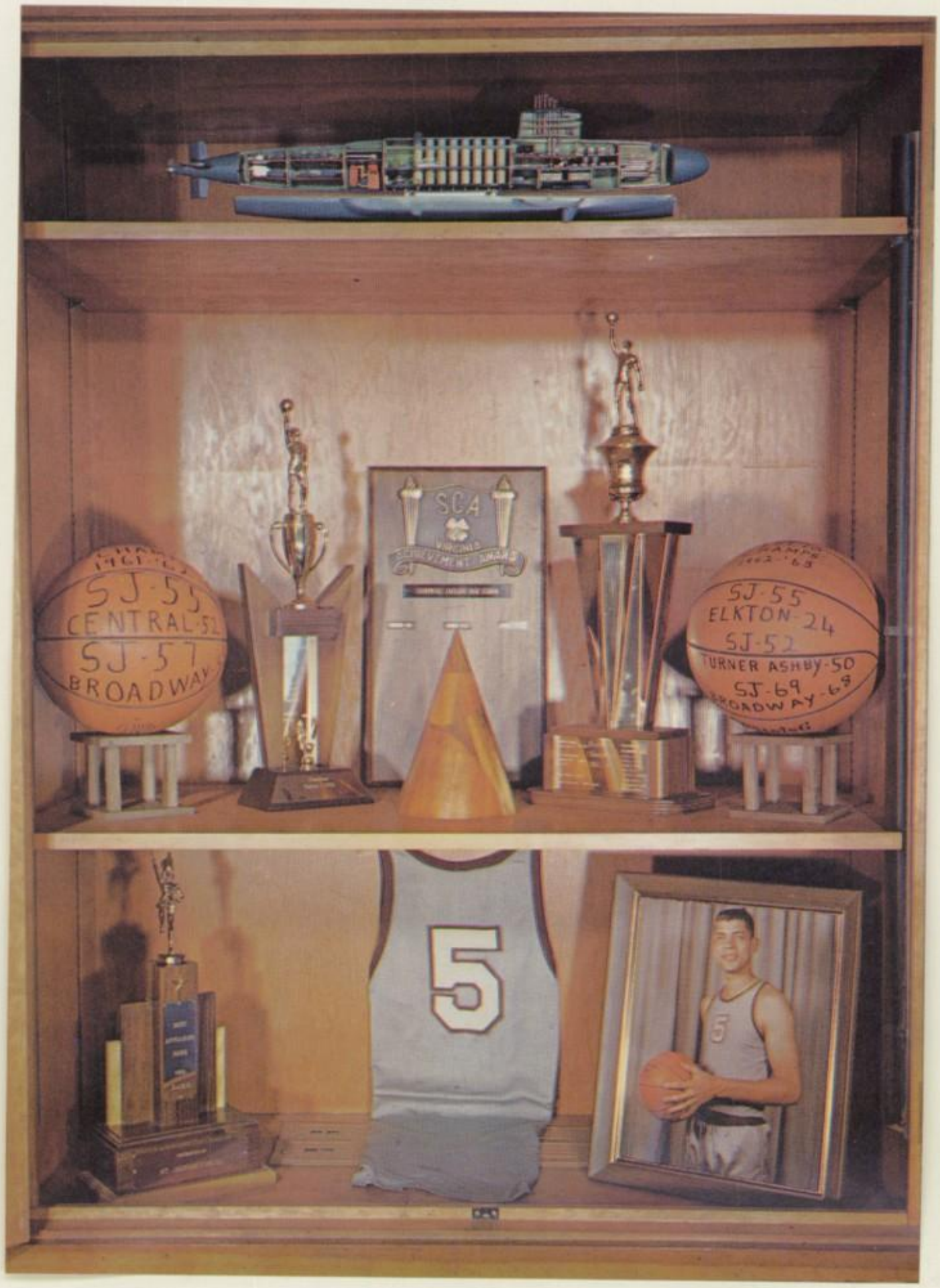

1964:

The First Five Years

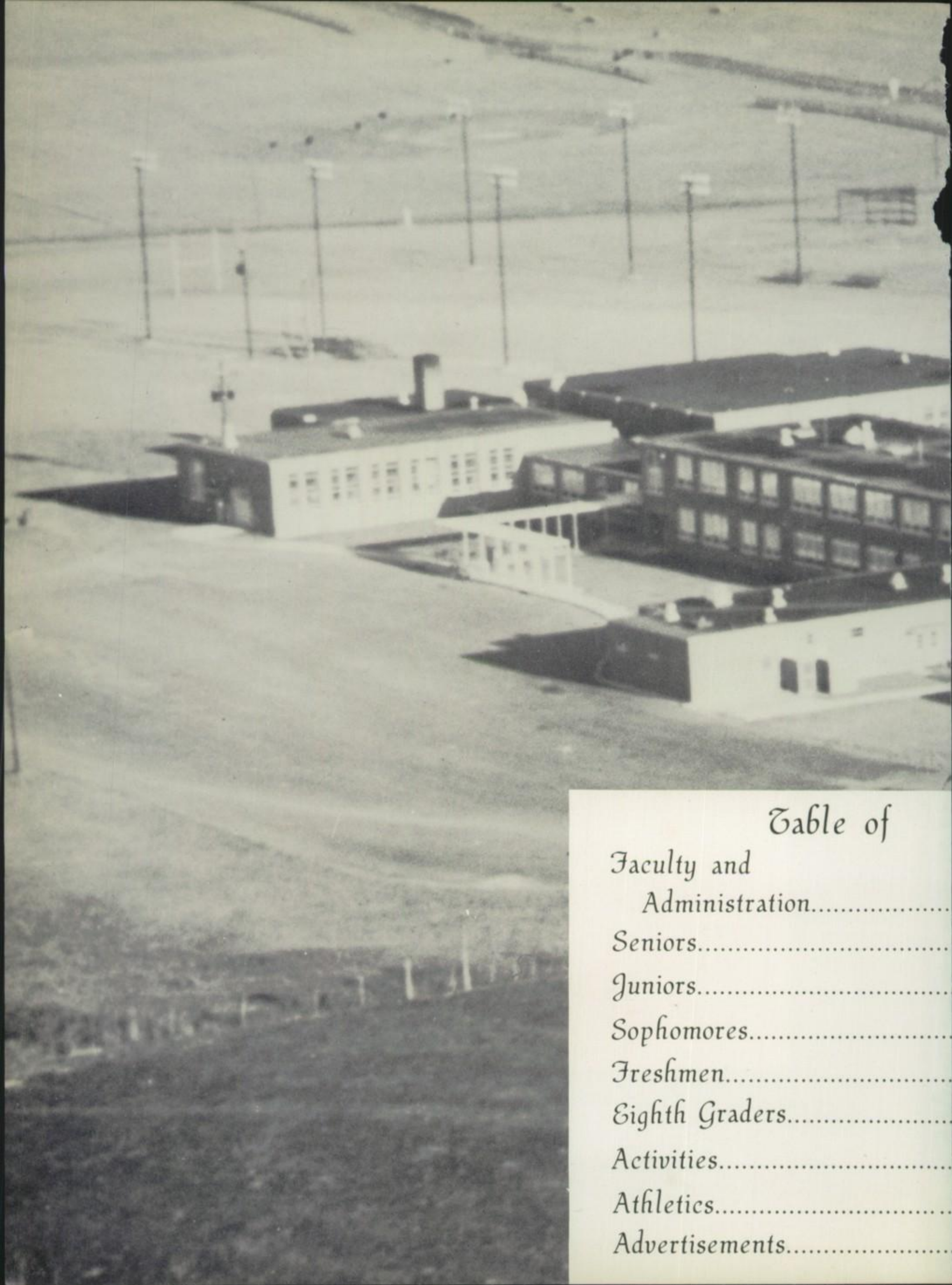

Table of

Faculty and Administration.....
Seniors.....
Juniors.....
Sophomores.....
Freshmen.....
Eighth Graders.....
Activities.....
Athletics.....
Advertisements.....

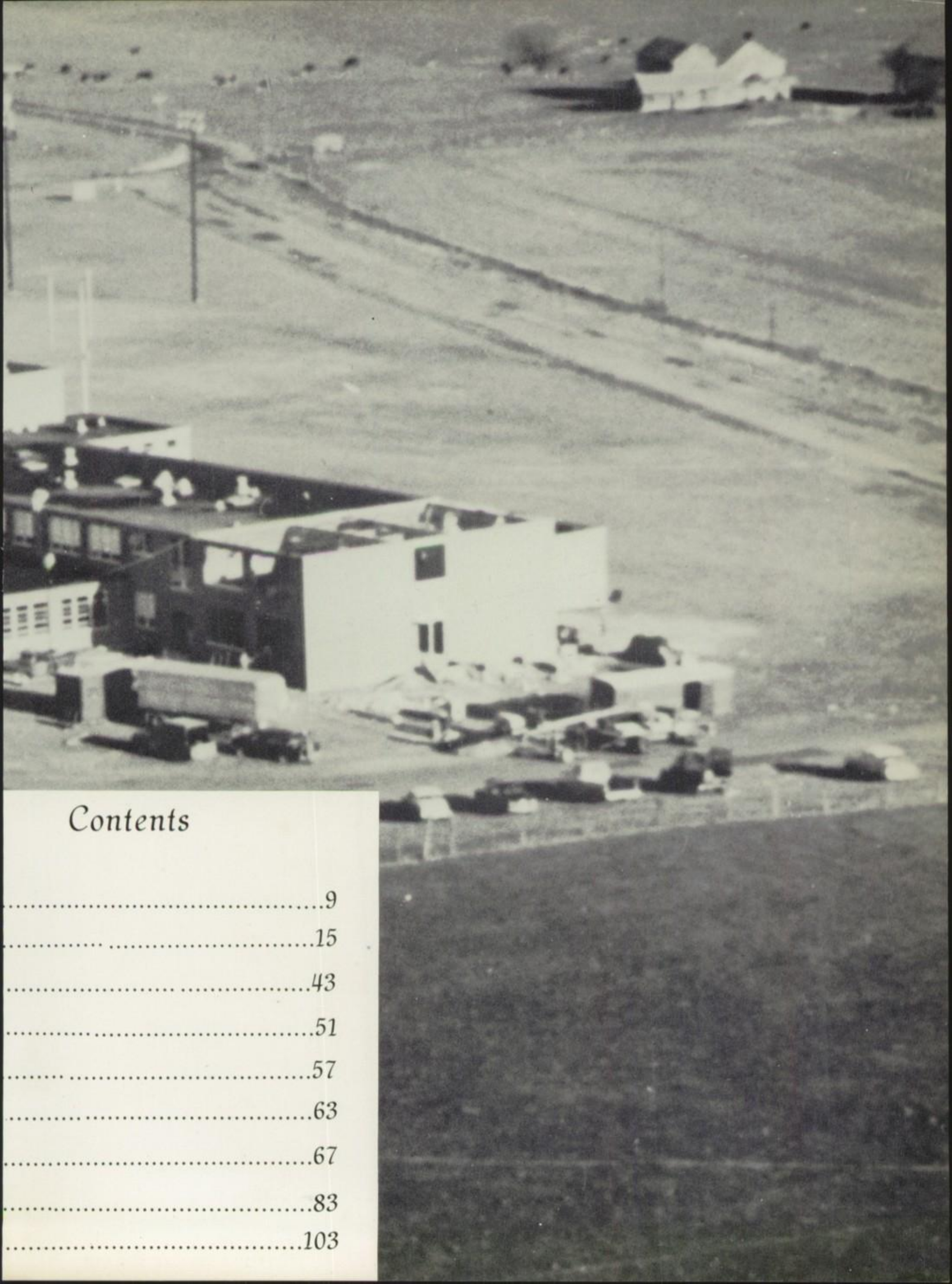

Contents

.....9

.....15

.....43

.....51

.....57

.....63

.....67

.....83

.....103

Five Year

THE EIGHTH GRADE CLASS, in this year of ORIENTATION, begins their five year ascent toward graduation. A great part of this first year is spent in becoming acquainted with the administration and curriculum of the school. Social horizons are enriched and broadened as students from Triplett and New Market meet, work together, and strive to become an integral part of the school. This year is a beginning, a beginning which will lead these students through years of preparation and ultimately to graduation.

FOR THE FRESHMEN, this is a year of INITIATION. Last year they were introduced to Stonewall. This year they must adjust to the policies of the school and begin to participate in the many aspects of school life. As freshmen, they are an accepted part of the student body. They can begin to be active in sports and clubs. The decisions they make concerning courses of study and extra-curricular activities in this first actual year of high school will influence their remaining high school years.

THE SOPHOMORES have reached the midpoint of their high school life. This is a year of ACCLIMATION. They are becoming accustomed to the various facets of school life, and thus they take a more active part in all the school activities.

Class of

Acclim

Class of 1967

Initiation

Class of 1968

Orientation

Generals

Class of 1964

Graduation

Class of 1965

Preparation

1966

ation

Many of them are involved in sports and others are actively participating in one or more clubs. They have decided definitely what courses to follow, and they are now an established part of school life. With only two years remaining, they are well on their way toward graduation.

FOR THE JUNIORS, this is a year filled with new experiences. Many of the students are taking science and math courses in PREPARATION for graduation. Already they are thinking about college and careers. Junior year, however, is not one dedicated entirely to studying. The class works together in presenting a play and giving a prom for the seniors. This final year as underclassmen is truly an exciting one.

SENIORS: behind them are the years of ORIENTATION, INITIATION, ACCLIMATION, and PREPARATION. They are the five year Generals. Having entered Stonewall in 1959, the year of its completion, the present senior class has grown with the school. They have worked together until they have become a class, not in name only, but as a single functioning unit. After five years of studying and developing, they have attained their goal: GRADUATION. With these years of preparation, they must face the challenges of business, marriage, or college.

Dedication

The Class dedicates the Jacksonian Heritage Coach Jim

The fifth edition of the JACKSONIAN HERITAGE is dedicated to the man who has made the reputation of the Generals known throughout the state by leading them in battle on the football field and on the basketball court. We are proud to present the 1964 yearbook to James O'Dell, head coach at Stonewall Jackson.

It should be noted that O'Dell-coached teams at Stonewall Jackson have an excellent won and lost percentage AND the respect from coaches and players in the District.

Mr. O'Dell has done very well in Stonewall Jackson athletics, coming at a time when football was being played for the first time in consolidated high schools in Shenandoah County. He succeeded admirably in introducing the pigskin to the maroon and white clad Generals and in compiling a winning record in his three seasons as head football coach.

When it comes to coaching basketball, there aren't many who can boast a record that compares

# of 1964

1964

to

O'Dell

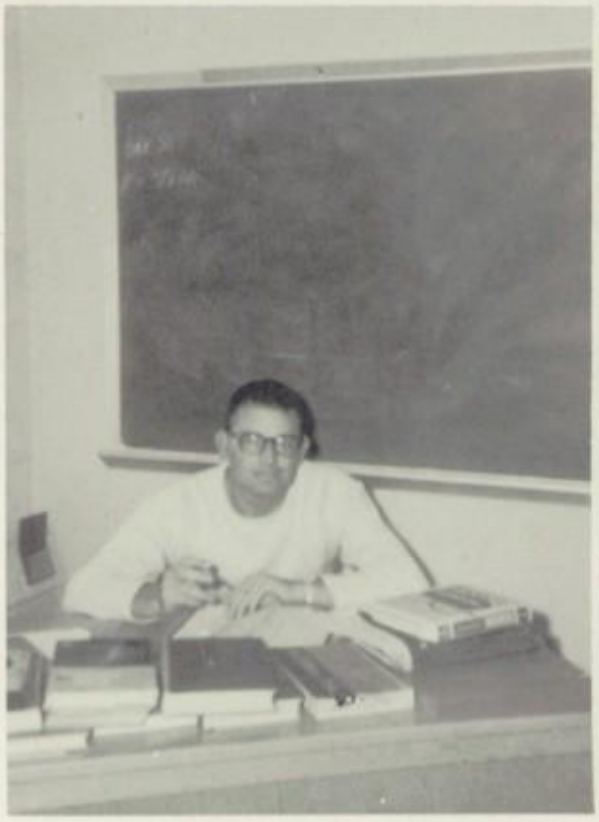

to Coach O'Dell's. In four years, he has coached the Generals to two successive District 10, Group II Championships (in 1961-62 and 1962-63) and led them to the State Semi-finals in 1961-62. The other two years his team lost in the semi-finals by a total of four points. His 1962-63 basketball team compiled a better record than any other team at Stonewall Jackson with 19 wins and three losses.

Coach O'Dell follows a simple, if not easy, rule of trying to instill in the players' minds the feeling that each game is an entity in itself, and that what has gone on before and what may be coming in the next weeks have nothing to do with the game at hand. His secret formula? He wears the same red bowtie to almost all of his ball games; and, he never breaks up a winning combination.

"Coach," as he is called by his players, is truly a leader in athletics. His sportsmanship, his fairness, and his all out effort to win stimulate his teams to top performances.

Jerry Dellinger

Superintendent of Shenandoah County Schools

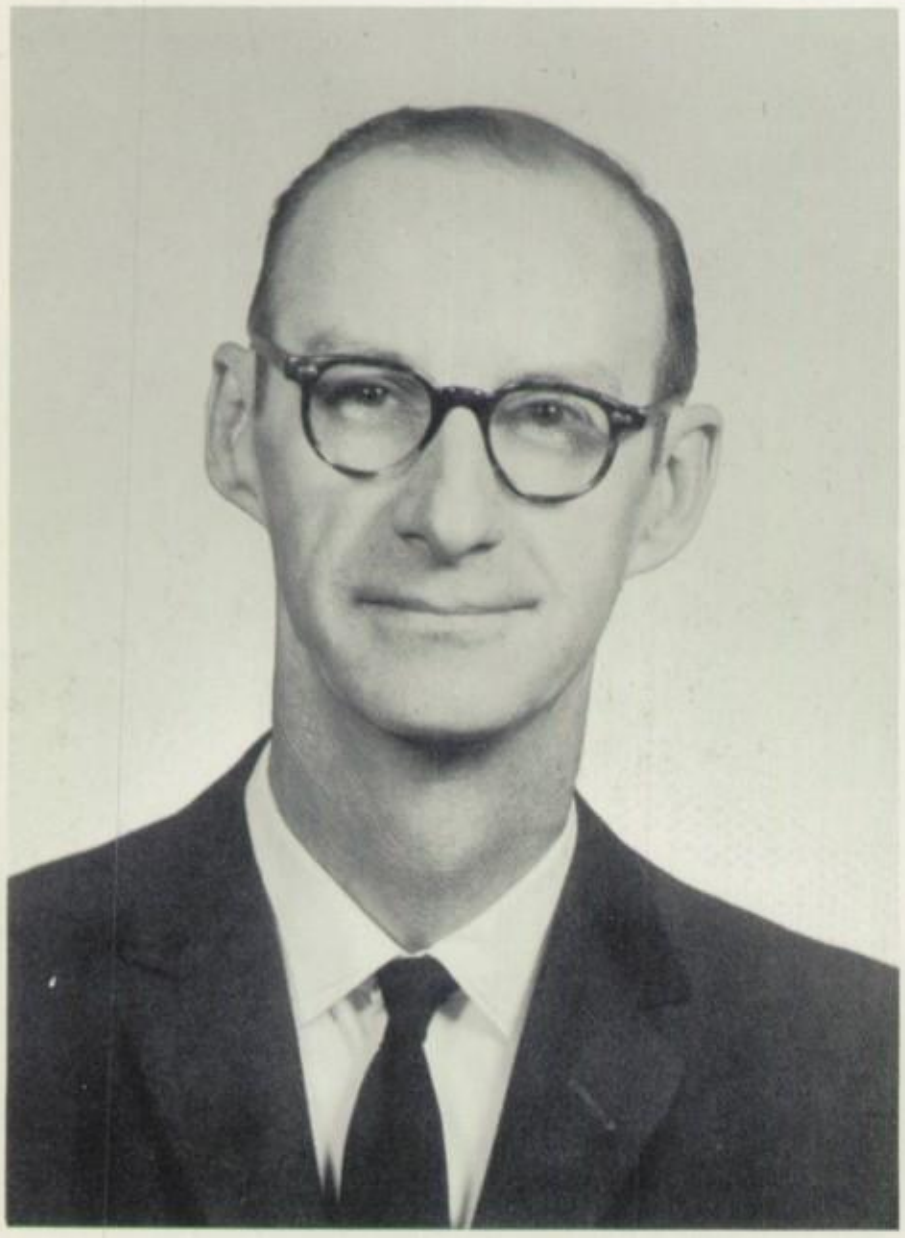

Woodrow W. Robinson, King College,
A.B., D. Ed., Duke University, M.A.

I wish to commend the annual staff, the senior class, the sponsors, and all others who have had a part in the preparation and formulation of this excellent yearbook. May it serve as a reminder of your high school days and as an expression of your school experiences.

I wish to express to the Seniors of 1964 my sincere pleasure in your many accomplishments to date and a fervent hope that the fine qualities, which you have exhibited in the past, will continue to serve as the guiding influence in your life as you continue your education or as you enter the field of vocational employment. The willingness to work, the desire to learn, a concern for our fellowman, the desire to do what is right and honest, and the willingness to seek spiritual guidance, are characteristics which will insure success and happiness.

W. W. Robinson

Mrs. Sallie Mathews, Clerk of the Shenandoah County School Board

Mr. Robinson spends much time working at his desk in the Woodstock office.

ADMINISTRATION AND FACULTY

AUTHORITY

Administration

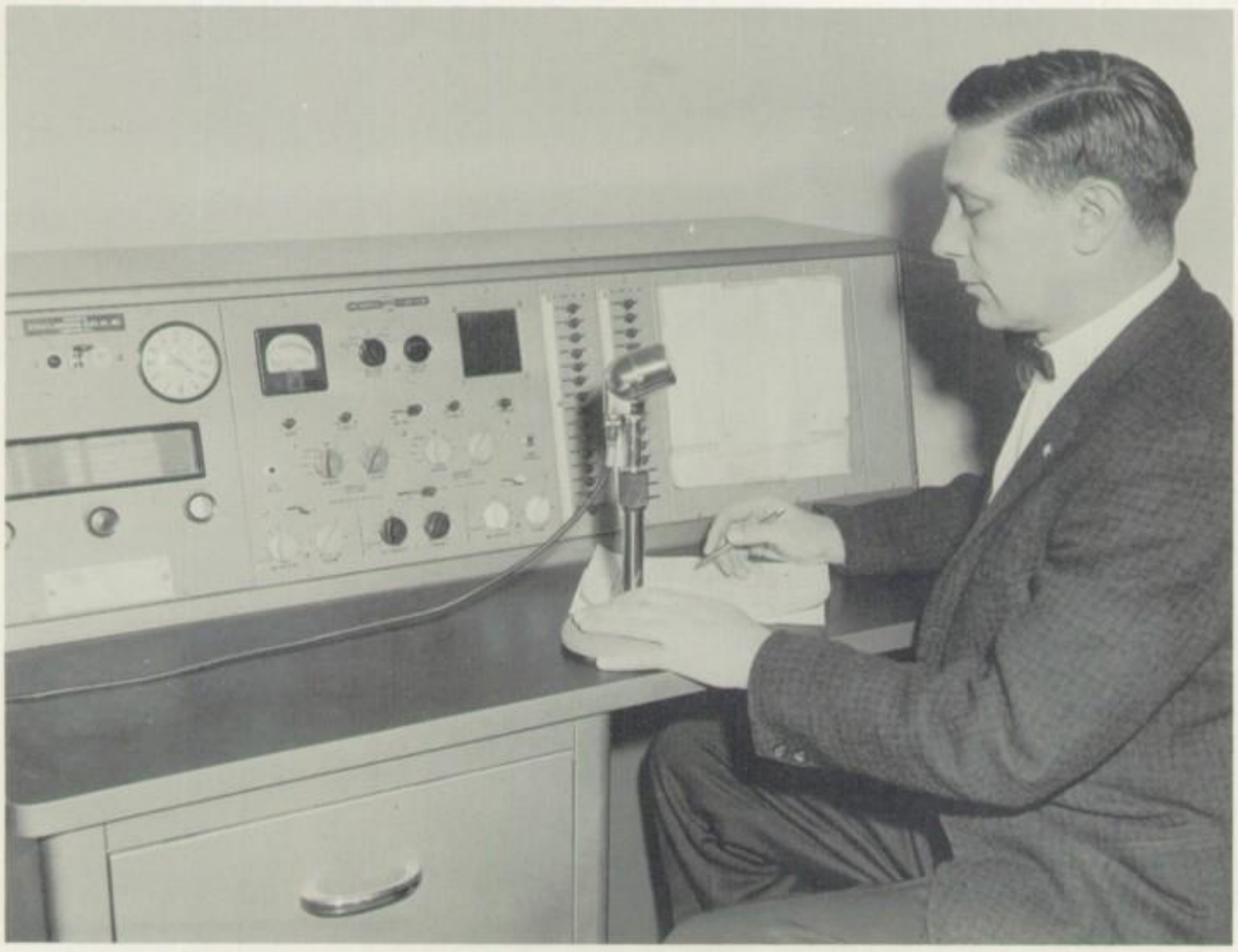

Mr. Thomas L. Snyder, B.S., M.ED., Miami University, Oxford, Ohio

In the brief history of Stonewall Jackson High School, you have the unique distinction of being the first graduating class that matriculated as eighth graders. During the five intervening years since you first entered this school, your worthy ambitions, aspirations, and achievements in all phases of school life have been significantly instrumental in establishing the character of your school. You have set a precedent of growth that should be a challenge to all who follow.

Thomas L. Snyder

Assistant Principals: Mr. Wyman Ramsey; Mr. Bobby Crantz

School Secretary: Mrs. Gloria Fesperman

Faculty

Mr. Herbert Alexander
Mechanical Drawing, Mech.
Agri. I
V.P.I., B.S.

Mrs. June Alexander
Social Studies,
English 9
Madison, B.S., M.A.

Mrs. Jean Cash
English 11 and 12
Madison College, B.A.

Mr. Herman Cave
D.O.-D.E., I.C.T.
Physics
Bridgewater, B.A.

Mr. Natale Ceechini
Civics, Geo.
California State, B.A.

Mrs. Rose Ceechini
Secretary
Penn. Commercial Bus.
Executive Secretary

Mr. Bobby Crantz
Alg. I, Math 8 and 9
Assistant Prin.
Madison, B.S.

Miss Shirley Dellinger
Typing I, Shorthand II,
General Business
Madison, B.S.

Miss Julia Fansler
Librarian
Madison College, B.S.

Mr. Franklin Fesperman
Art I
Richmond Professional
Institute, B.A., M.A.

Faculty

Miss Madolyn Golladay
Choral
Madison College, BME

Mrs. Lucille Good
Home Economics, Science 8
Madison College, B.S.

Mr. Hugh Hawkins
Agriculture II
Madison College, B.S.

Mr. Pat Johnson
U.S. and Va. History,
Physical Education
Concord College, B.S.

Mrs. Ellene Johnson
French I, II, III
English 9
Radford College, B.A.

Miss Elizabeth Kagey
Latin I, II, III,
Madison College, B.S.

Miss Shirley Myers
English 8 and 10
Madison College, B.A.

Mrs. Virginia Myers
Home Economics, Gen. Science
Madison College, B.S.

Mrs. Burrell Neale
Typing II
Shorthand I, Bookkeeping
General Business
Madison College, B.S.

Mr. James O'Dell
Phy. Ed., Gen. Business
Davis and Elkins, B.S.
Madison College, M.A.

Faculty

Mr. Linden Orebaugh
Band 1,11
Shenandoah Conservatory
B.M.E.

Mrs. Jeni Owens
Physical Education
Madison College

Mr. Wyman Ramsey
English 11, and
Applied English
Arkansas State, B.S.

Mrs. Violette Ryan
Guidance Counselor
Madison College and
Columbia Univ., B.S., M.A.

Mr. Luther Simmons
Math 8 and 9
Bridgewater College
B.A.

Mrs. Frances Stewart
Alg. 11, P. Geo.,
Sol. Geo., Adv. Alg.
Longwood College, B.A.

Mr. Dean Stump
Chem., Math 8
Mcpherson, B.S.

Mrs. Ruth Swartz
History 11, Gov. 12
William and Mary
College, B.A., M.A.

Mrs. Mary Wynkoop
Biology, Lynchburg
College, B.A.

Mrs. Glenna Zirkle
English 8,9
Madison College
B.S., M.A.

Mr. Harold McNeal

Mr. Floyd Hutchison

Mr. Ivan Miller

Non-Teaching Personnel

Mrs. Mary Sigler
Mrs. Gladys McNeal

Mrs. Dorothy Crider
Mrs. Shirley Frye
Mrs. Ruth Whistler

Miss Glenna Crider
Miss Mary Cline
Mrs. Shirley Frye

CLASS OF 1964

GRADUATION

Class Officers: Secretary, Judy Shutters; President, Ned Ruby; Vice-President, James Fultz; Treasurer, Charles Fultz; Sergeant-at-Arms, Leo Polk.

Advisors: Mrs. Jean W. Cash, Mrs. Ruth H. Swartz, Mr. Wyman Ramsey.

BARBARA STILWELL BABER
S.C.A., F.H.A., President; Glee Club; Choral Music.

DAN BABER
S.C.A., Safety Patrol; Bus Driver.

GARY BAKER
S.C.A., Monogram Club, Football, Track.

ROGER BAKER
S.C.A.

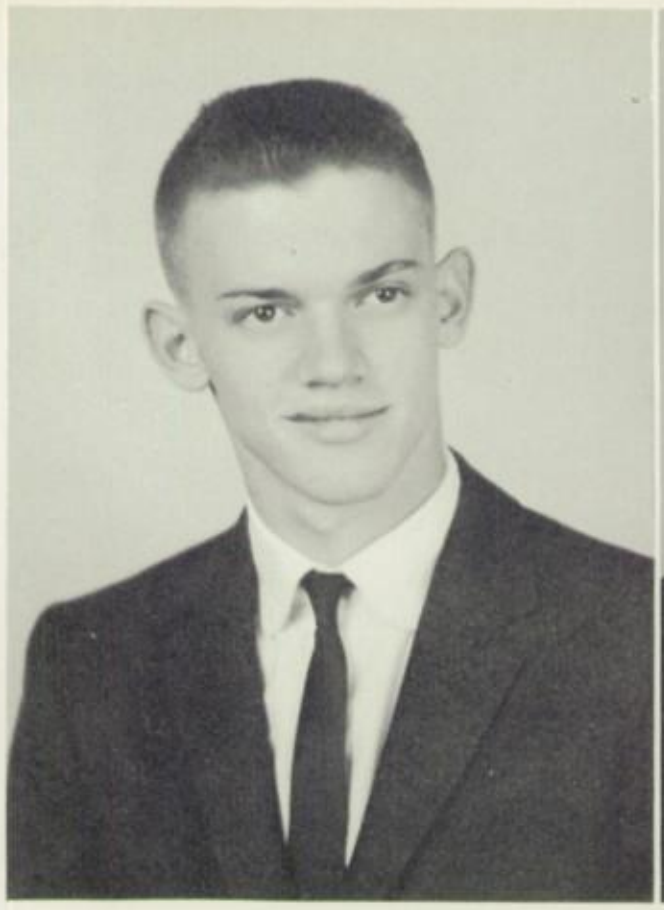

Seniors

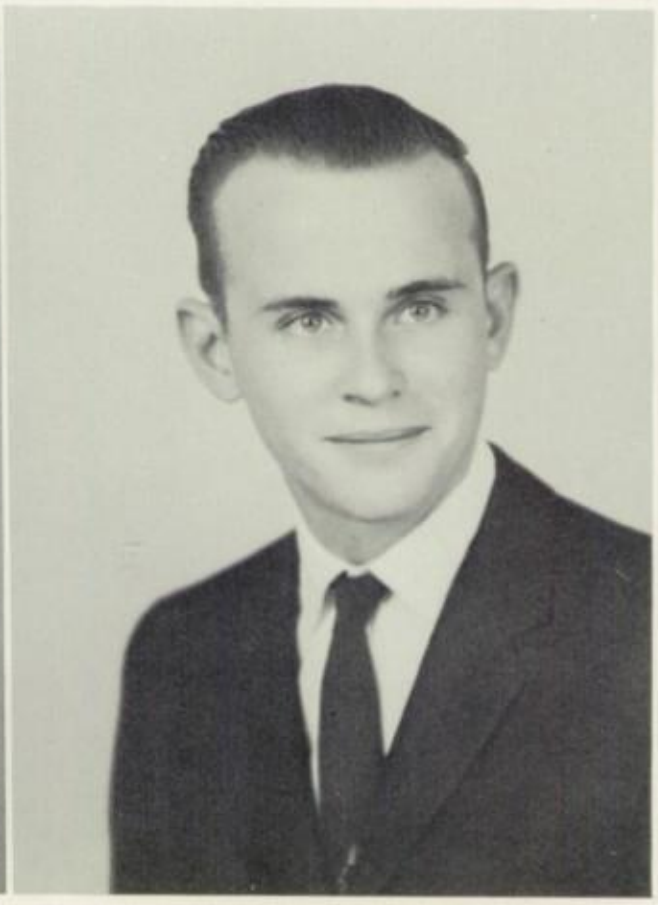

ANNA BARB
S.C.A., F.H.A., Historian; Safety Patrol, Secretary, Library Club.
Ambition: Immediate Employment.

ROBERT BARB
S.C.A., F.F.A.
Ambition: Trade School.

SUDIE BARB
S.C.A., F.H.A., Library Club, Reveille Staff, Safety Patrol, Captain, Senior Play.
Ambition: Teaching.

THOMAS LEMUEL BEAHM
S.C.A., Representative; F.F.A.; Senior Play; Forensics; Track.
Ambition: To obtain a Ph.D.

Seniors

PATSY BEATTY
S.C.A., National Honor Society, Future Teachers of America, Safety Patrol; Senior Play; J.V. Cheerleader.
Ambition: Teaching.

SUE BOWMAN
S.C.A., Library Club, Future Teachers of America, Safety Patrol, Annual Staff, Assistant Treasurer.
Ambition: Teaching.

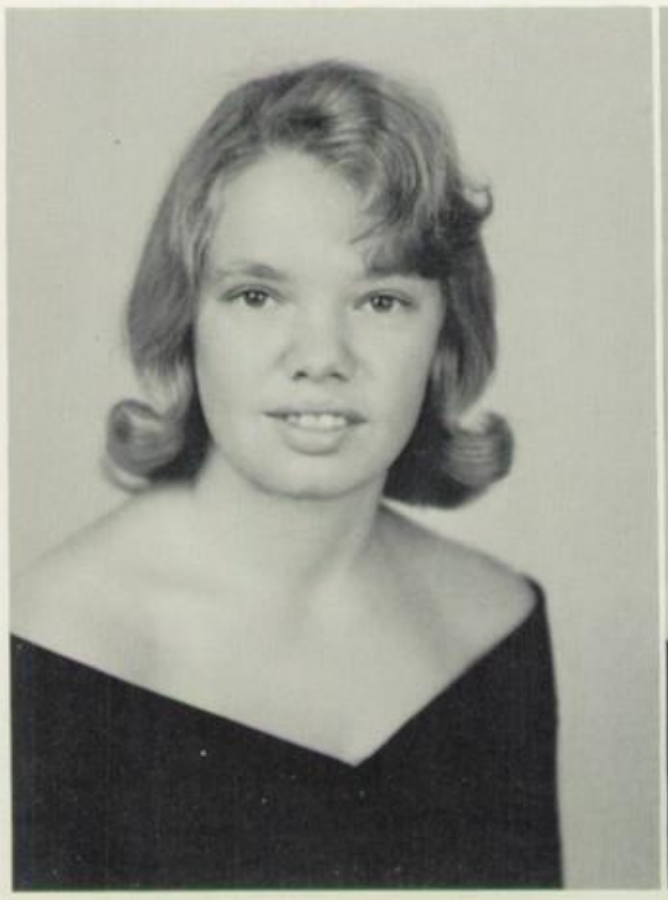

JEAN CLANAHAN
Beta Club, S. C. A., Vice President, President, National Honor Society, Library Club, Annual Staff.
Ambition: College.

WAYNE CLARK
S.C.A., National Honor Society, Reveille Staff Co-editor.
Ambition: Virginia State Police.

Seniors

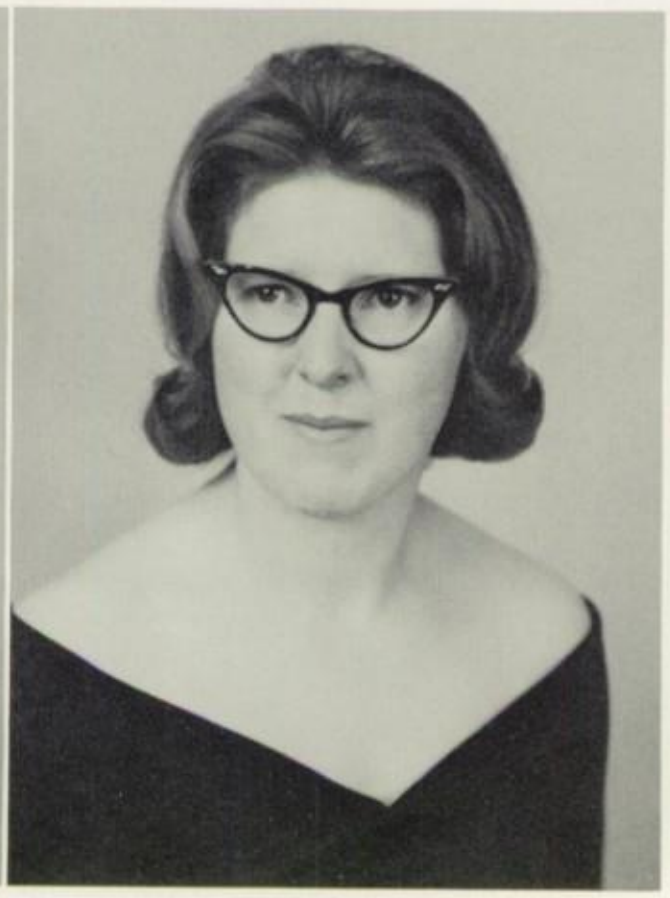

KAY CLINE
S.C.A.
Ambition: Medical Field

MARY CLINE
S.C.A., F.H.A., Safety Patrol, Ist Lieutenant.
Ambition: Business.

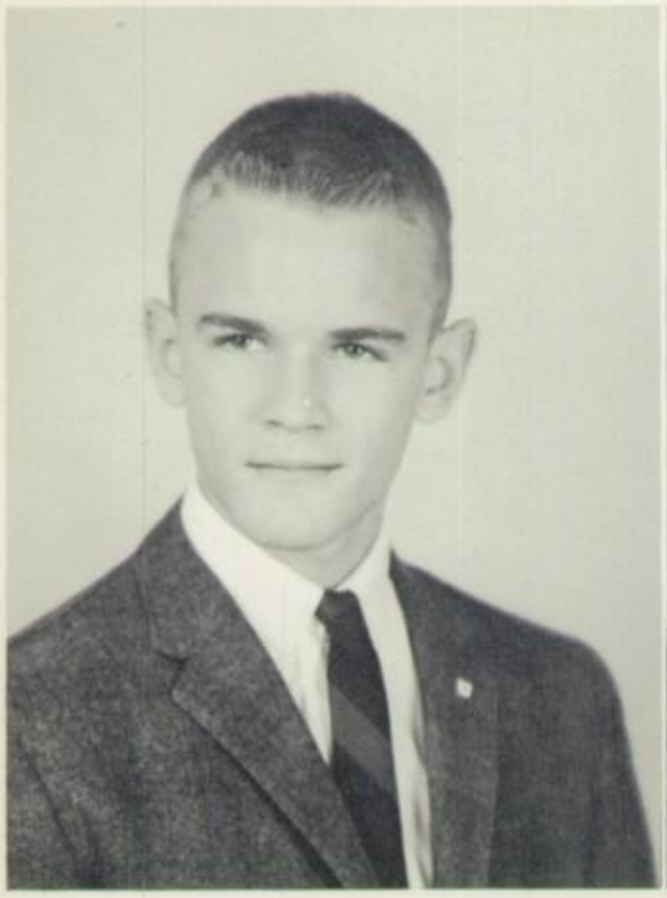

JOHN CRIM
S.C.A., Weather Club, Senior Play, Monogram Club, Football, Basketball.
Ambition: Civil Engineering.

ELMER CURTIS DELAWDER
S. C. A., F. F. A., Safety Patrol, Senior Play.

Seniors

JERRY DELLINGER
S.C.A., National Honor Society, Reveille Staff, Annual Staff, Monogram Club, Football, Co.-Captain, Basketball Co.-Captain, Track, Baseball; Boys' State.
Ambition: Professional Baseball.

ROGER CLARK DELLINGER
S.C.A. Representative, National Honor Society, Monogram Club, Basketball.
Ambition: Apprentice School.

ROGER DELLINGER
S.C.A., F.H.A., D.E.
Ambition: Financial Success

ROSETTA DELLINGER
S.C.A., F.H.A.
Ambition: Business

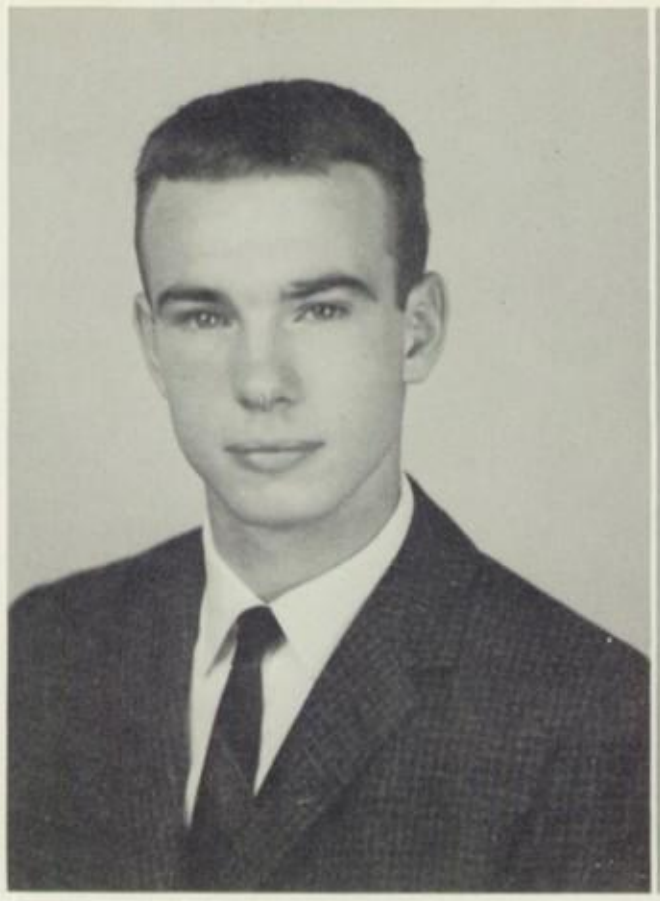

Seniors

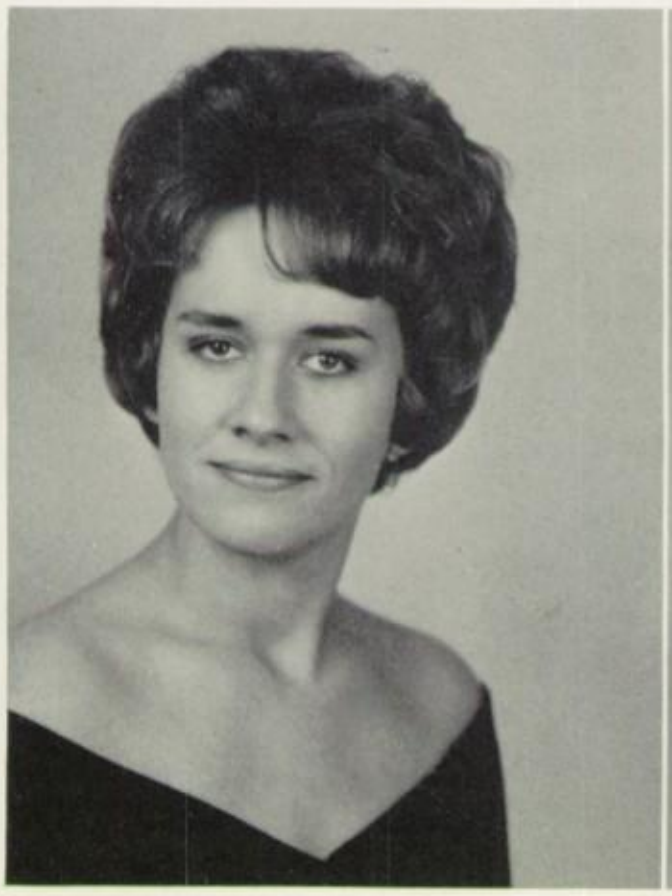

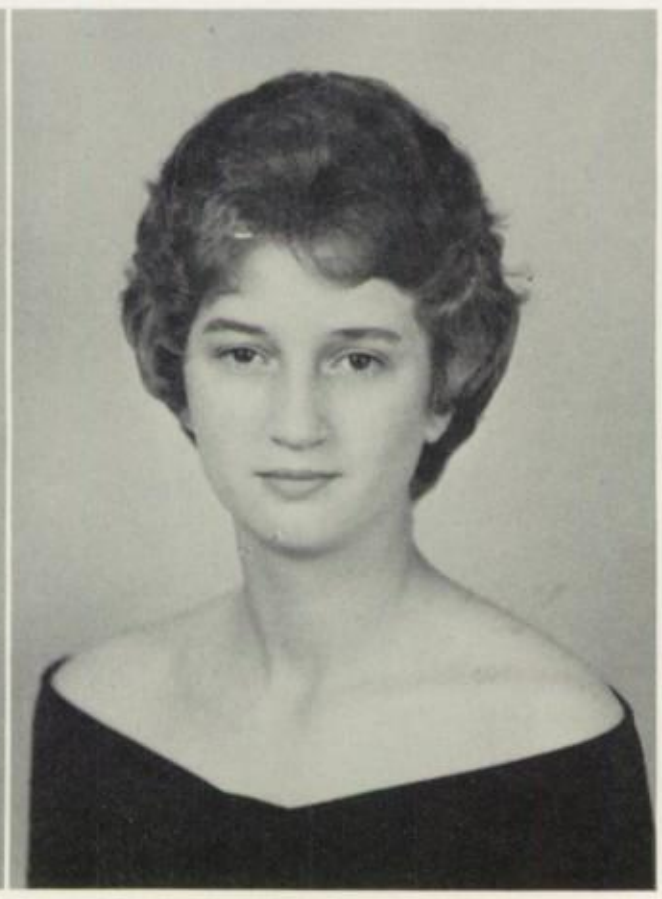

JANE DODSON
National Honor Society, Treasurer; S.C.A., Representative; Library Club; F.H.A., Chapter president, Federation president; Glee Club; Homecoming Princess; Senior Play; Cheerleader; Basketball.
Ambition: College

NANCY DODSON
Honor Society; S.C.A.; F.T.A., President; Library Club, Vice-president; Safety Patrol.
Ambition: Teaching

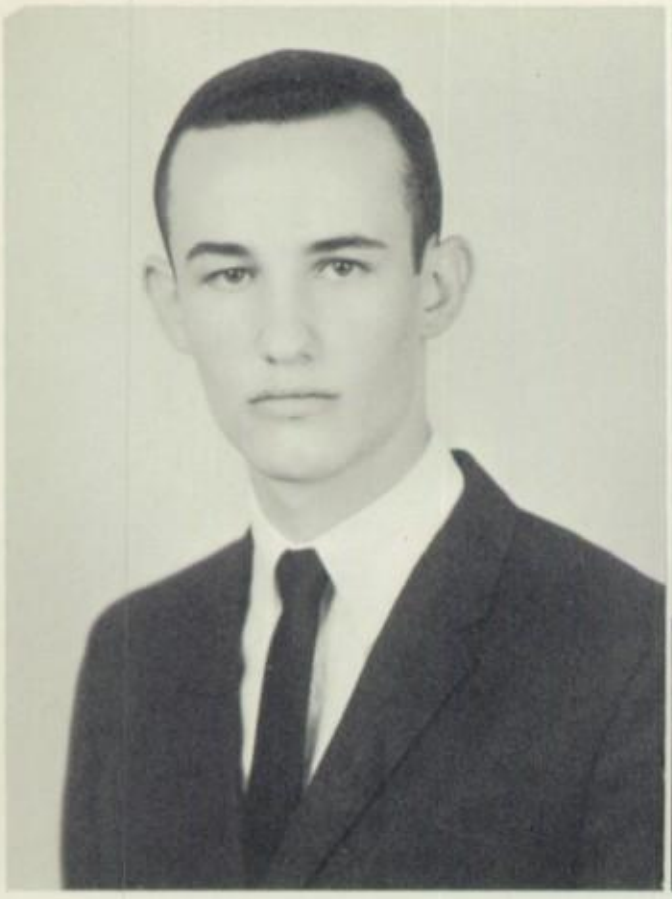

REID DOUGLASS
S.C.A.; Junior Play.
Ambition: Architecture

LARRY ESTEP
S.C.A.; F.F.A., Reporter, Vice-president; Safety Patrol.
Ambition: Employment at H. D. Lee

Seniors

PATTY FADELY
S.C.A.; Honor Society; F.T.A.; Library Club; REVEILLE Staff; Junior Play Cast; Senior Play Cast; Cheerleader; Monogram Club
Ambition: Teaching

SUSAN FANSLER
S.C.A.; Honor Society; Library Club, Secretary; Yearbook Staff; Band.
Ambition: Business

LOUELLA FRYE
S.C.A., F.H.A.
Ambition: Undecided

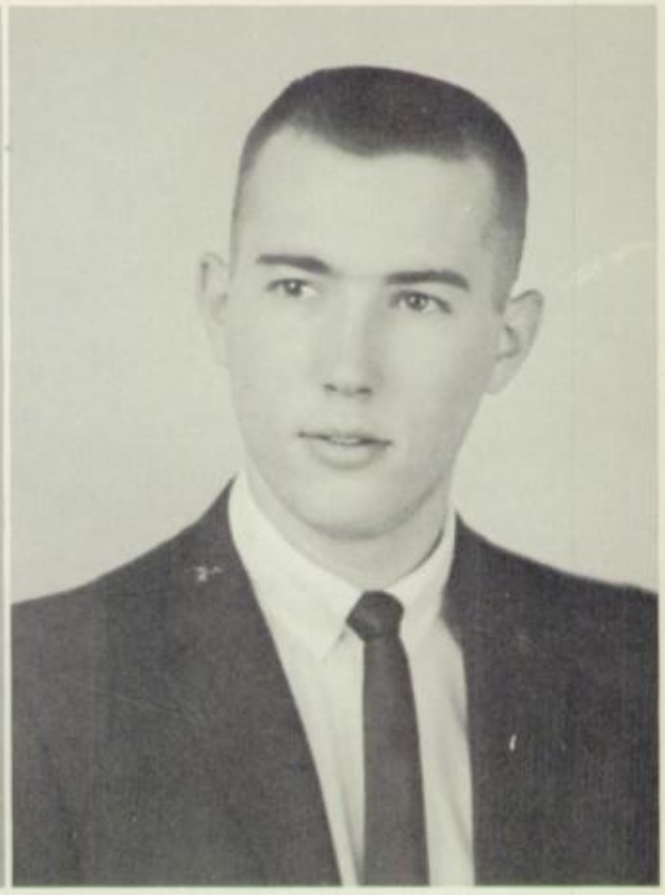

CHARLES FULTZ
National Honor Society, Vice-president; S.C.A.; Class officer; REVEILLE Staff, boys' sports editor; Yearbook Staff; Senior Play; Monogram Club, Treasurer; Baseball; Basketball.
Ambition: Undecided

Seniors

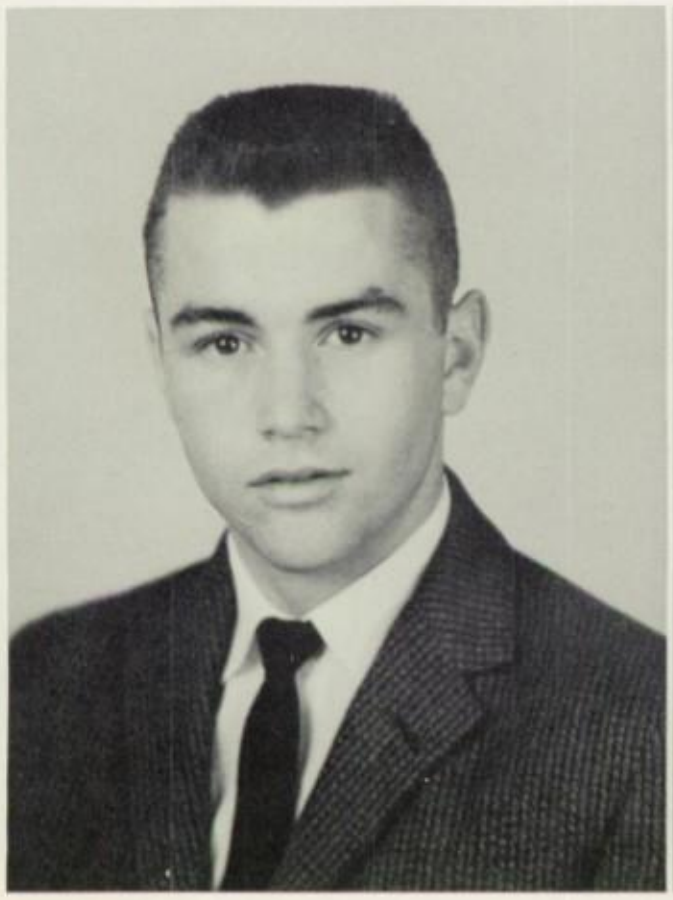

JAMES FULTZ
Honor Society; S.C.A.; Boys' State; Class Officer; Senior Play; Monogram Club; Baseball; Track; Basketball.
Ambition: Accounting

BETTY FUNKHOUSER
Honor Society; S.C.A.; F.H.A.; Yearbook Staff; Safety Patrol.
Ambition: Business

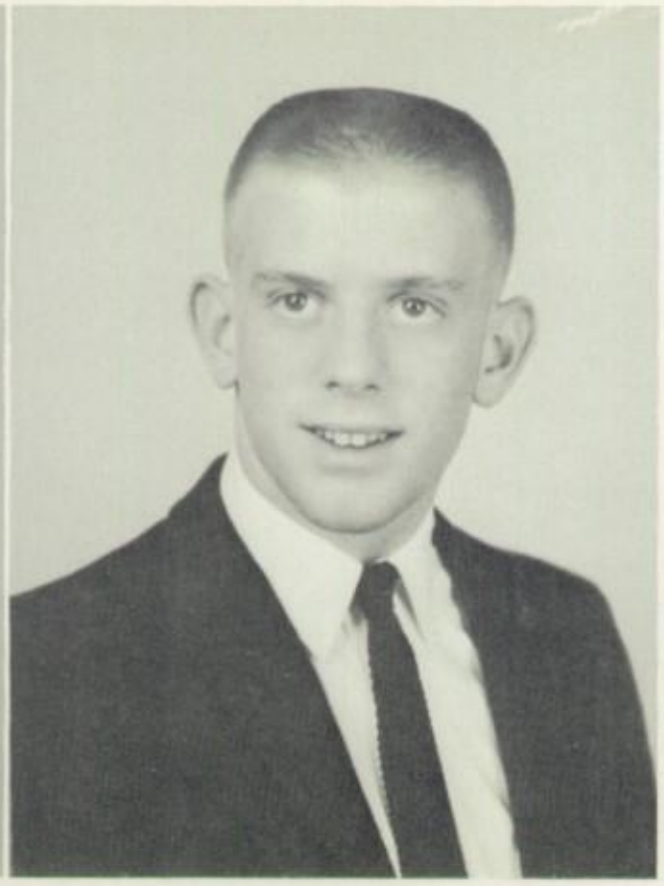

CAROLYN FUNKHOUSER
S.C.A.; F.H.A.
Ambition: Cosmetology

EDWARD FUNKHOUSER
S.C.A., Representative; National Honor Society; Class Officer; REVEILLE Staff; Monogram Club; Football; Track.
Ambition: Success

Seniors

EDWARD GARBER
National Honor Society; S.C.A.; F.F.A., Federation Officer; Monogram Club; Basketball; Track.
Ambition: Electronics

GLORIA GOLLADAY
S.C.A.; National Honor Society; Library Club; F.H.A.; Safety Patrol; Monogram Club; Cheerleading.
Ambition: Nursing

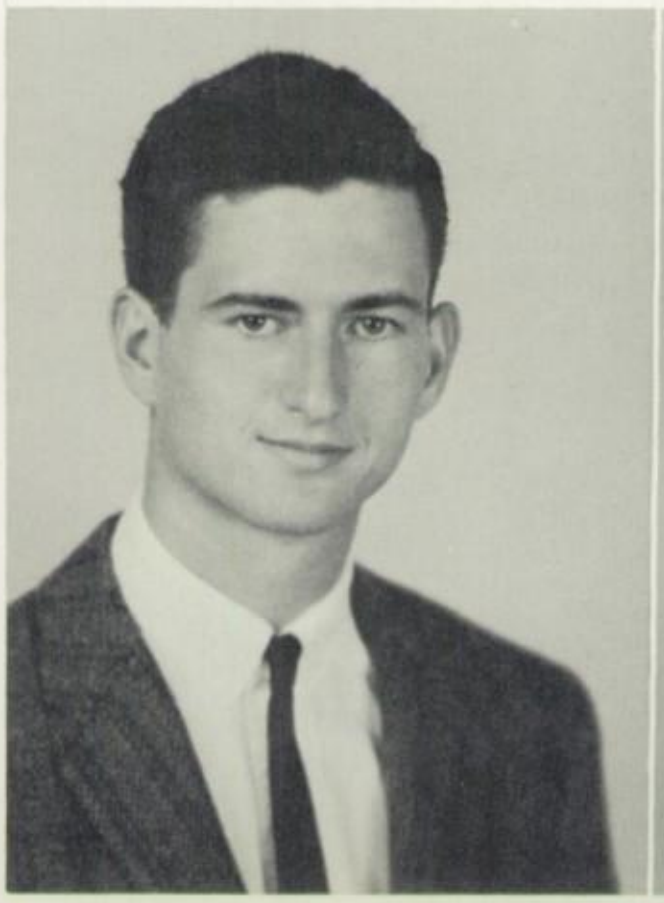

PATRICIA GOLLADAY
Honor Society; S.C.A.; Senior Play; F.H.A.; Safety Patrol.

SANDRA GOOD
S.C.A.; Library Club; F.H.A.; Yearbook Staff.
Ambition: Business

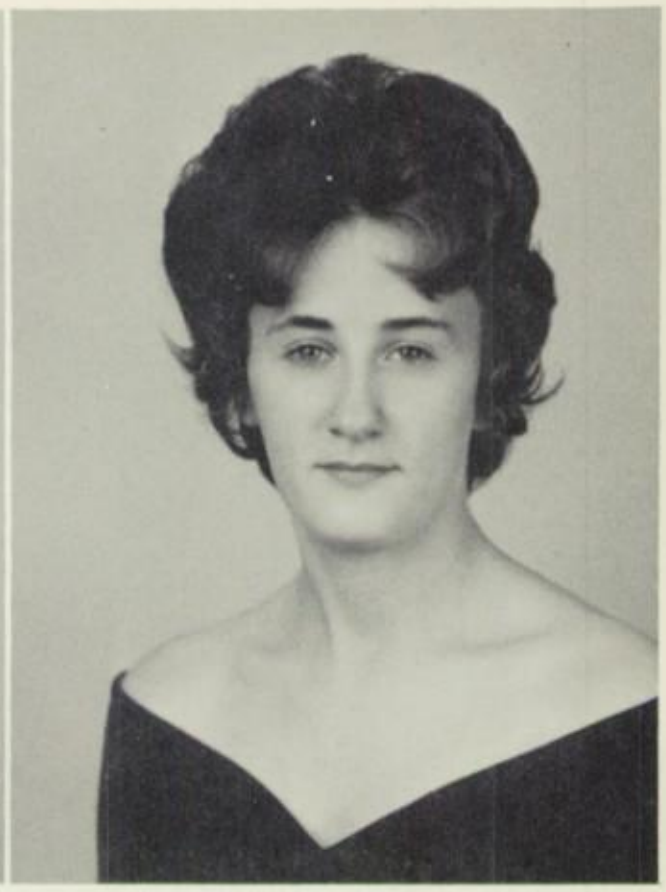

Seniors

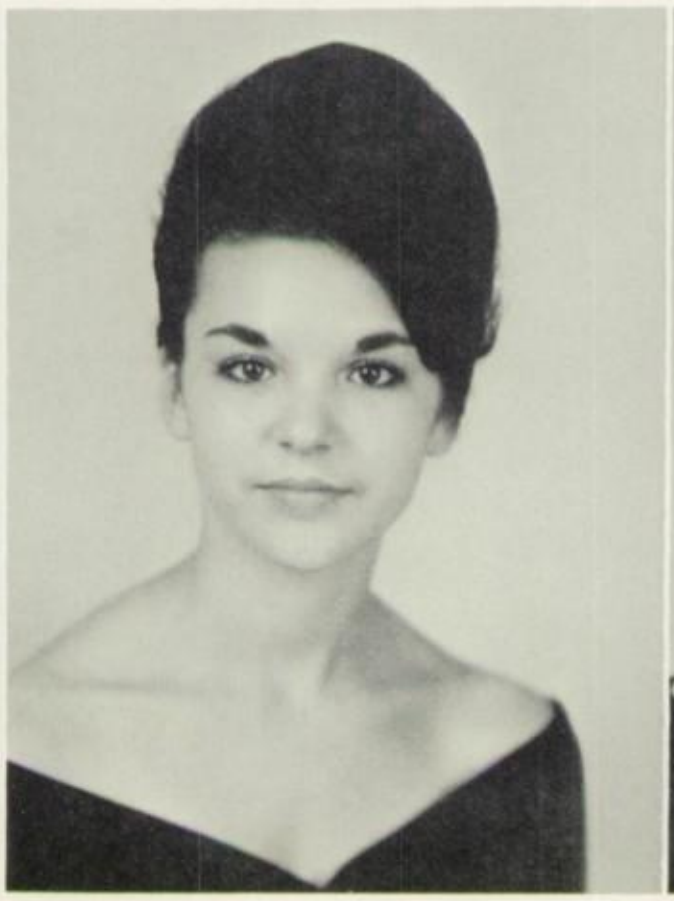

KAREN GREEN
Honor Society; S.C.A.; Class Officer; F.H.A.; Senior Play.
Ambition: Business School

PAT HANSBERGER
Honor Society; S.C.A.; Library Club; REVEILLE Staff; Yearbook Staff; Safety Patrol; F.H.A., Federation Officer; Senior Play; Cheerleader; Basketball.
Ambition: Happiness and Success

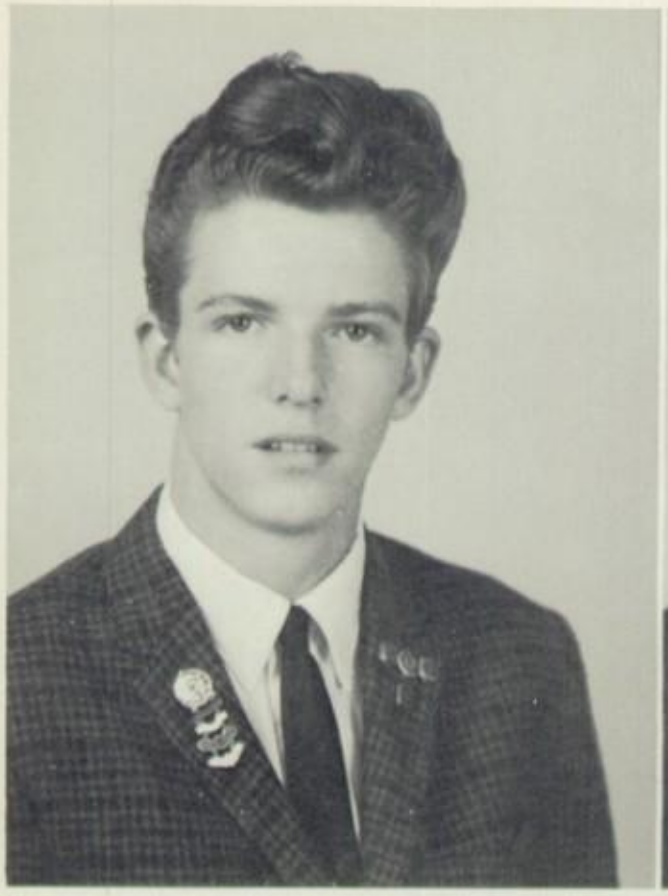

ROGER HARPINE
S.C.A.; Safety Patrol; D.E. Club.
Ambition: Armed Service

H. M. HAWKINS, II
S.C.A.; Forensics; F.F.A.; Safety Patrol; Senior Play.
Ambition: Diving

Seniors

HELEN JENKINS HEISHMAN
National Honor Society; S.C.A.; Yearbook Staff, Business Manager; Band; Glee Club; Junior Play; Cheerleader.
Ambition: Business School or Stenography

SCOTT LEAR
S.C.A.; F.F.A.; Safety Patrol.
Ambition: Undecided

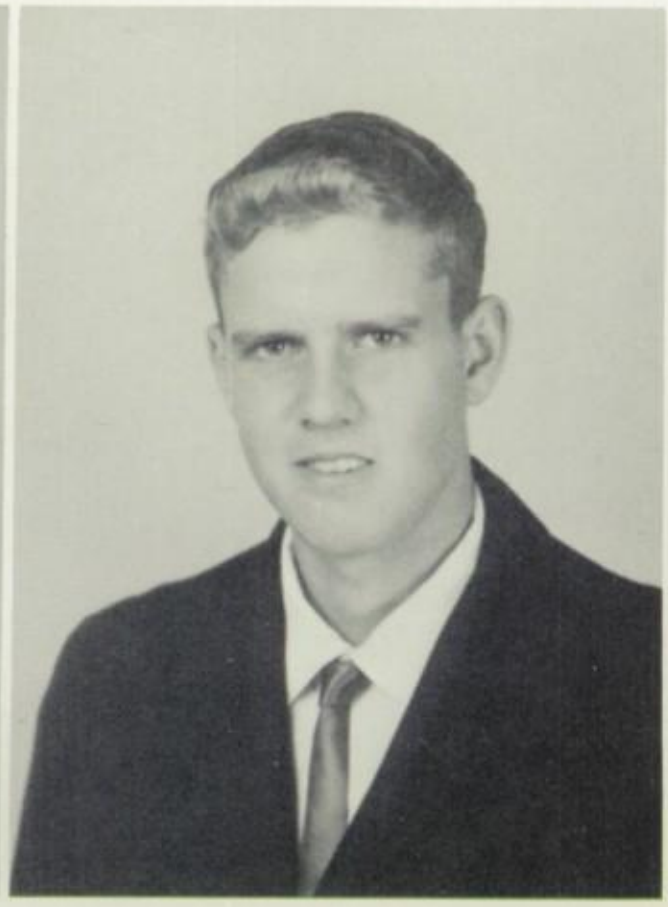

HELEN LINEWEAVER
S.C.A.; F.H.A.
Ambition: Undecided

BILLY LONG
S.C.A.; Yearbook Staff; Junior Play; Senior Play; Band.
Ambition: Finish School

Seniors

VICKY MALONEY
S.C.A.; F.H.A.; REVEILLE Staff; Yearbook Staff; Senior Play.
Ambition: Commercial Art

ROBERT McCOY
National Honor Society; S.C.A.; Junior Class Play; Senior Class Play; Monogram Club; Track.
Ambition: Motel Management

BEVERLY MILLER
Honor Society; Beta Club; S.C.A.; Library Club; REVEILLE Staff; Yearbook Staff; Junior Play; Senior Play; Class officer; Glee Club; Cheerleader.
Ambition: Sociology

DAVID MILLER
S.C.A.; F.F.A.; Safety Patrol; Football; Track.

Seniors

ELMA MILLER
S.C.A.; F.H.A.; Safety Patrol; Senior Play; Glee Club.
Ambition: Business

PATTY SUE MILLER
National Honor Society; Beta Club; S.C.A.; Forensics; Girls' State; Library Club, Vice-president; REVEILLE Staff; Yearbook Staff, editor; Junior Play; Senior Play.
Ambition: Sociology

THEODONNA TURNER MINNICK
S.C.A.; National Honor Society; F.H.A.
Ambition: Business

PENNY MURPHY
S.C.A.; F.H.A.; D.E. Club; Yearbook Staff.
Ambition: Commercial Art

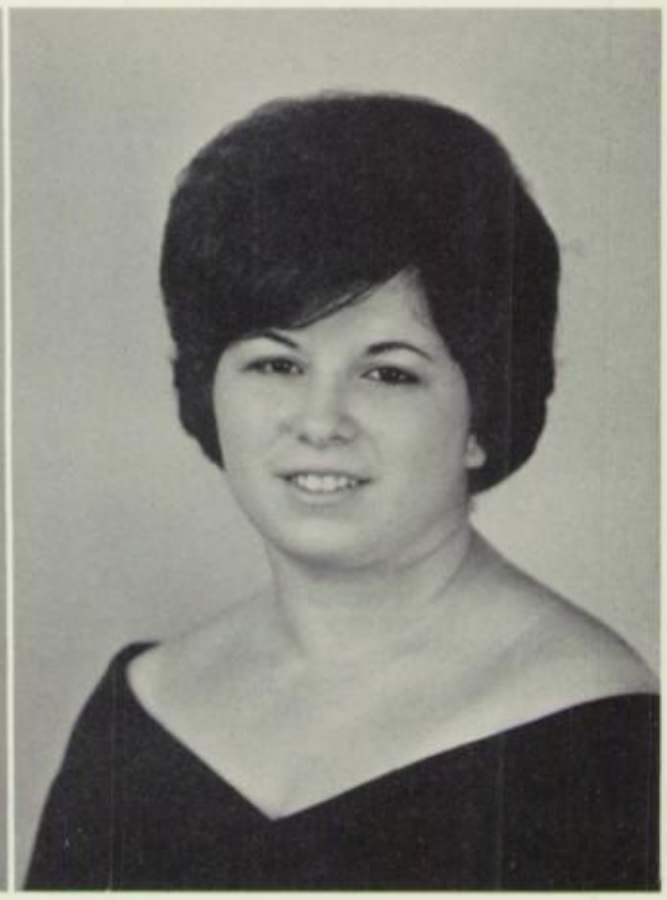

Seniors

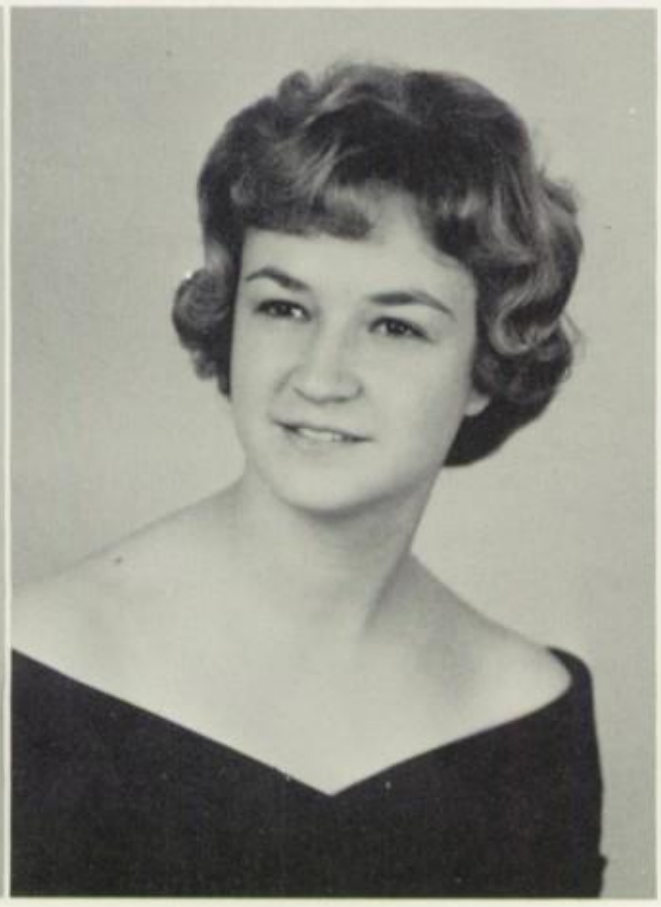

DANIEL PAINTER
S.C.A.; Band.
Ambition: Music

SANDRA PAINTER
National Honor Society; Beta Club; S.C.A.; Girls' State; REVEILLE Staff; Library Club; Safety Patrol.

CHARLES PHILLIPS
S.C.A.; Monogram Club; Basketball, Co-captain; Track.
Ambition: Electronic Engineering

LEO POLK, JR.
S.C.A.; F.F.A.; Class Officer; Baseball.
Ambition: Trade School

Seniors

ELAINE POWERS
S.C.A.; Treasurer; Junior Play; Senior Play; Homecoming Princess; Cheerleading; Monogram Club; Basketball.
Ambition: Employment

RICHARD REID
S.C.A.; Representative; F.F.A.

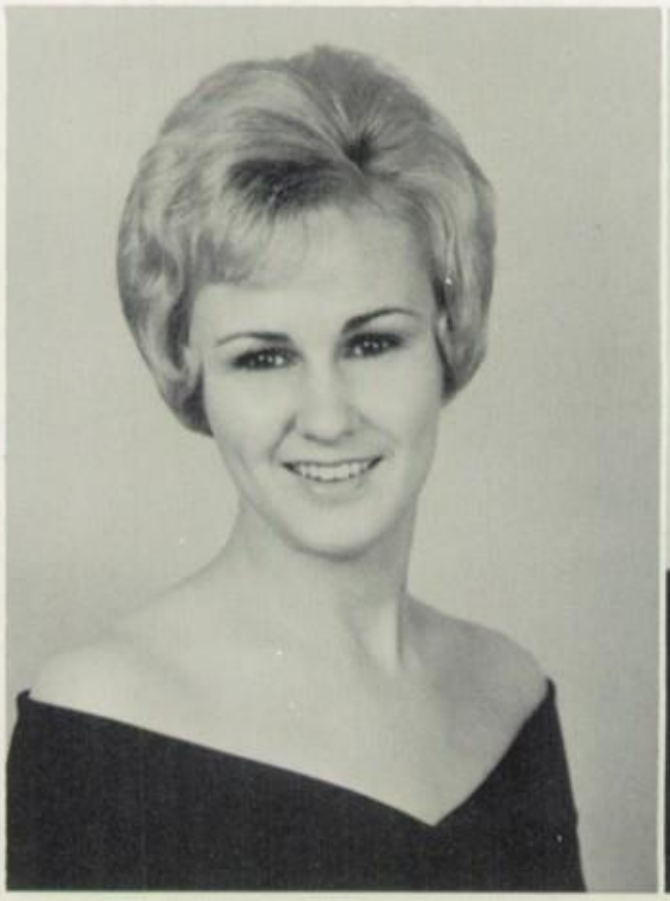

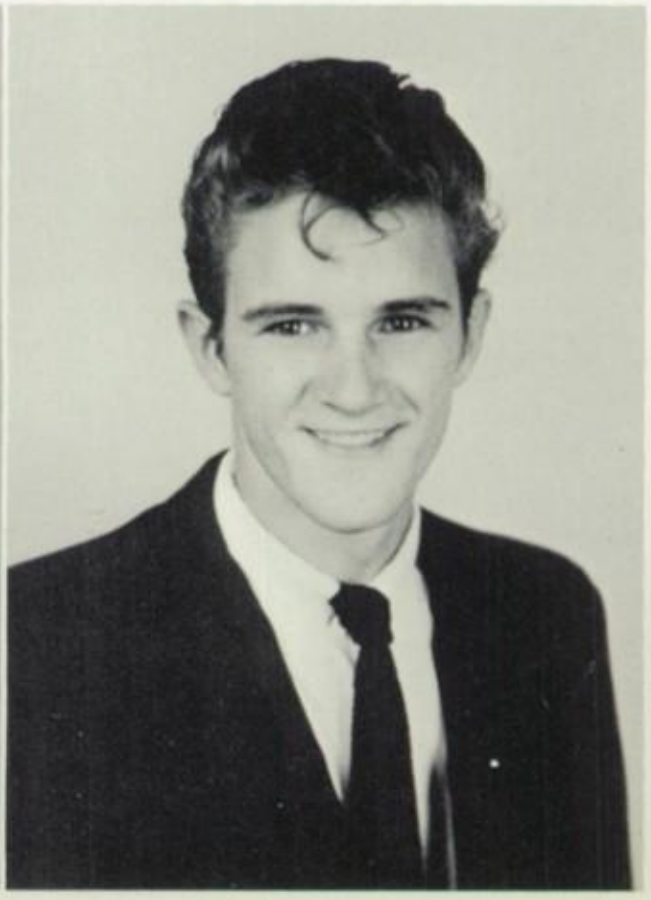

IRENE ROSEN
National Honor Society; S.C.A., Assistant treasurer; Secretary; Representative; Library Club; Yearbook Staff; Class Officer; Junior Play; Senior Play; Glee Club; Monogram Club; Basketball.
Ambition: Math Teacher

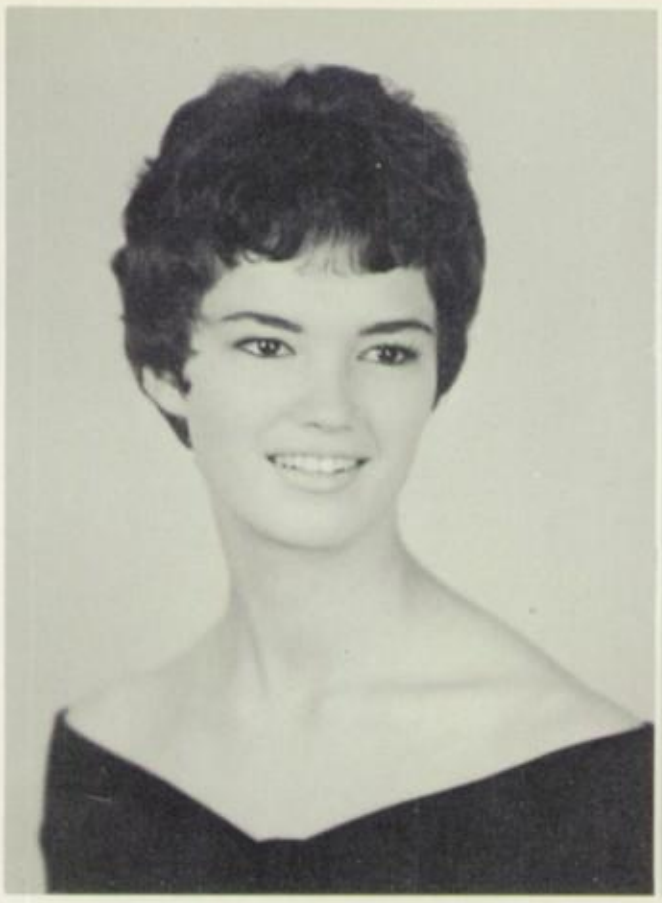

NED RUBY
S.C.A., Representative; Yearbook Staff; REVEILLE Staff; Class Officer; Senior Play; Junior Play; Monogram Club; Football; Basketball and Track, Manager.
Ambition: Architecture

Seniors

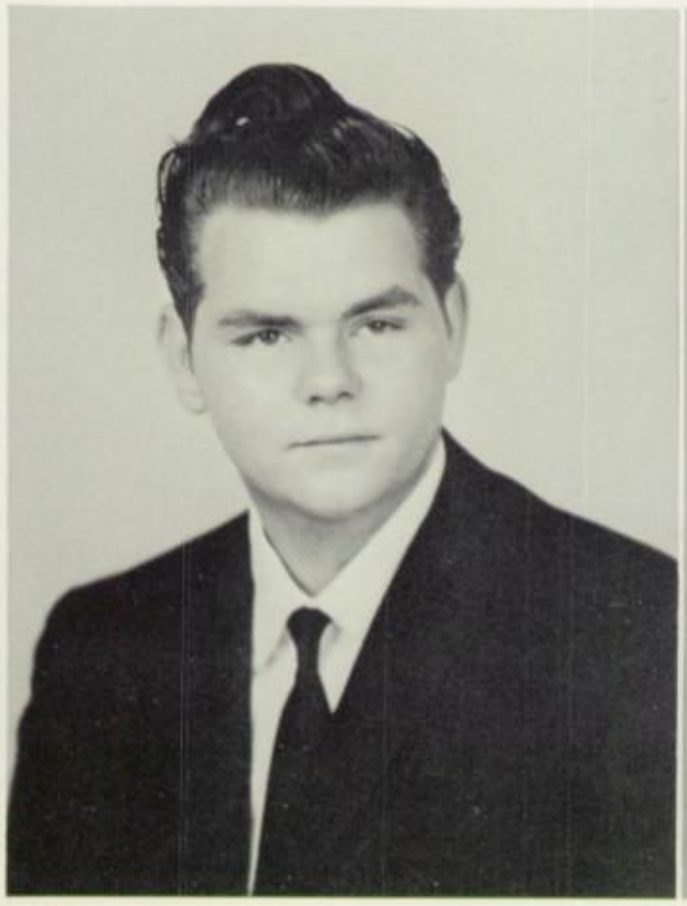

PAUL RUNION
S.C.A.; F.F.A.; I.C.T.
Ambition: Undecided

FAYE RYMAN
S.C.A.; F.H.A.; Safety Patrol.

CAROLYN RYMAN
S.C.A.; F.T.A.; Yearbook Staff.
Ambition: Teaching

CHARLES SAGER
S.C.A.; F.F.A.

Seniors

BENNY SHIRLEY
S.C.A.
Ambition: Undecided

CAROLYN SHOWMAN
S.C.A.; National Honor Society; F.H.A.; Safety Patrol.
Ambition: Business

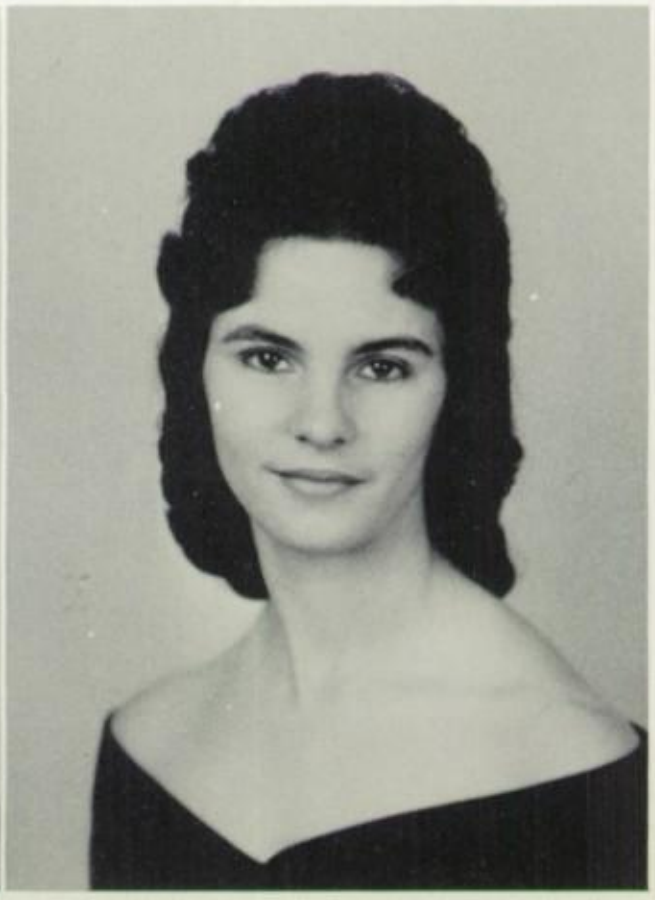

JUDY SHUTTERS
National Honor Society; S.C.A.; Representative; Library Club, Officer; Yearbook Staff; REVEILLE Staff; Co-editor; Class Officer; Senior Play; Cheerleader.
Ambition: College

PHYLLIS SILVIOUS
S.C.A.; National Honor Society; Forensics; Library Club; F.H.A., Vice-president; Library Club; Junior Play; Senior Play; Cheerleader.
Ambition: Nursing

Seniors

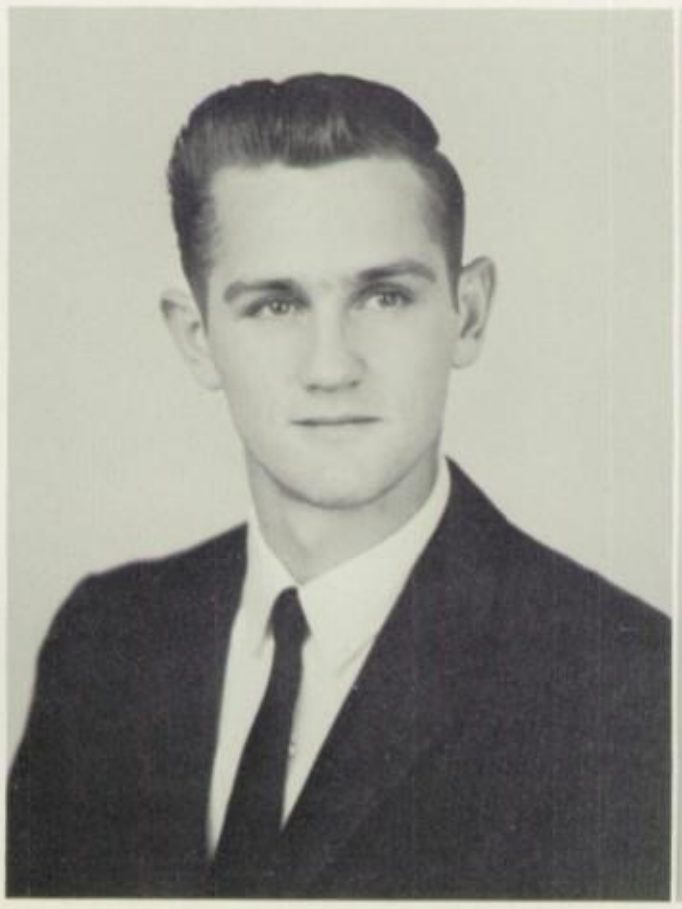

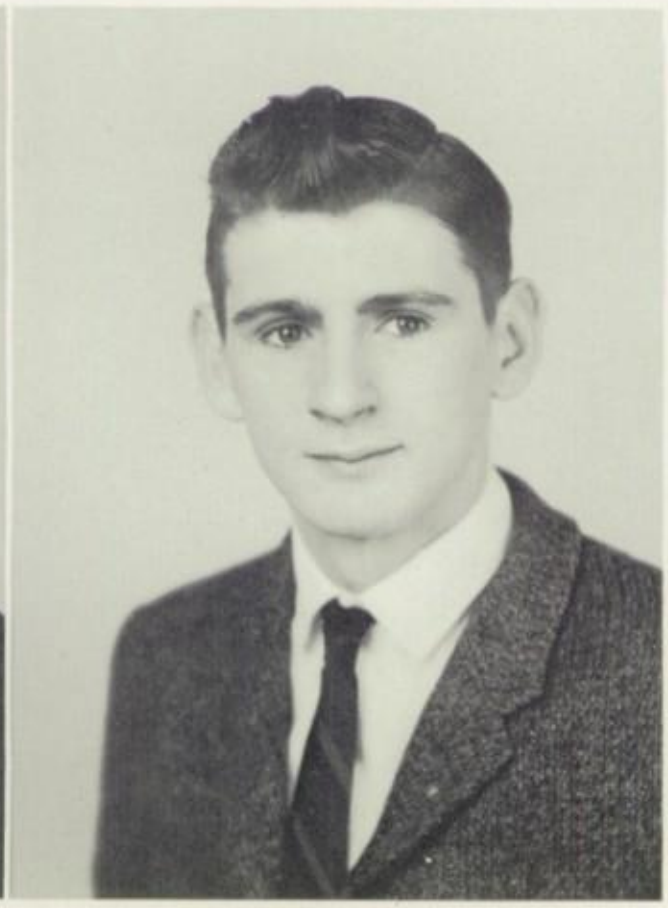

WAYNE SWARTZ
S.C.A.; F.F.A.
Ambition: Undecided

STEVEN SPITLER
S.C.A.; F.F.A.; D.E.

DIANE WEATHERHOLTZ
S.C.A.; National Honor Society.
Ambition: Undecided

STEVEN WEAVER
S.C.A., F.F.A.; Monogram Club; Football; Baseball; Basketball.
Ambition: Finish High School

Seniors

MARILYN WELLARD
S.C.A.; National Honor Society; Class Officer; Homecoming Princess and Queen.
Ambition: Employment

MIKE WILLIAMSON
National Honor Society; S.C.A.; Yearbook Staff; Monogram Club; Football, Co-Captain; Basketball; Track.
Ambition: Engineering

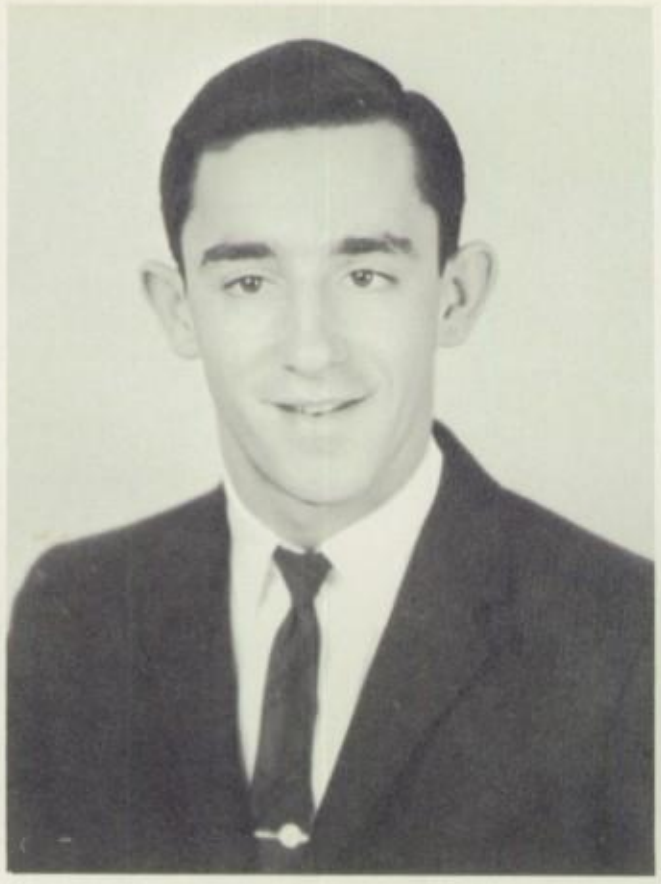

CHARLES WILLS
S.C.A.; Football; Basketball;
Track.

JAMES ZERKEL
S.C.A.; F.F.A.; Football.
Ambition: Navy

Senior Snap Shots

Who's Who

MR. AND MISS SENIOR:
Marilyn Wellard; Ned Ruby

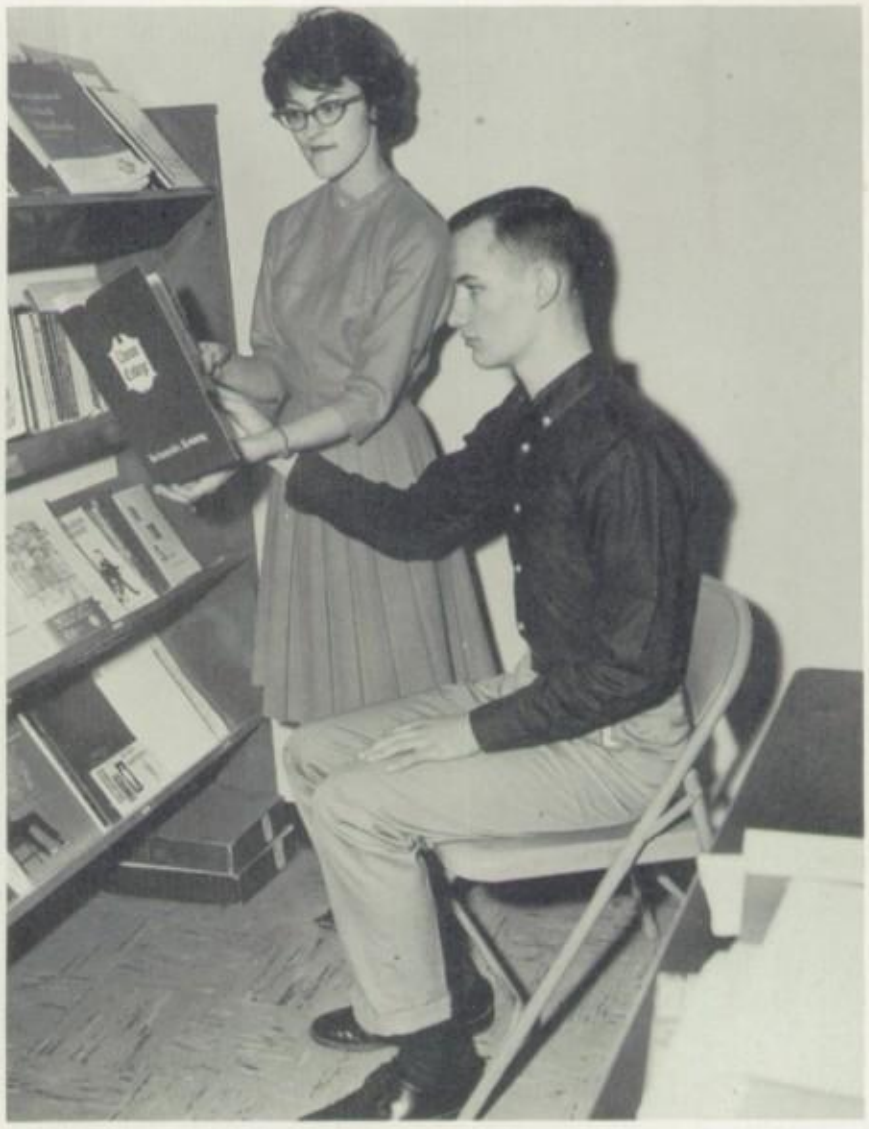

MOST LIKELY TO SUCCEED:
Jean Clanahan; Reid Douglass

MOST DEPENDABLE:
Patty Sue Miller; Roger C. Dellinger

MOST ORIGINAL:
Karen Green; Eddie Funkhouser

Who's Who

NEATEST:
Sue Bowman; Roger D. Dellinger

MOST ATHLETIC:
Jerry Dellinger; Irene Rosen

FRIENDLIEST:
Jane Dodson; Billy Long

WITTIEST:
Diane Weatherholtz; Richard Reid

Senior Dramatics

Left side, Left to right: ROW ONE: Patsy Golladay, Elma Miller, Billy Long, Robert McCoy, John Crim, Karen Green, Phyllis Silvious. ROW TWO: Danny Painter, Tommy Beahm, Hugh Hawkins, Sonny Fultz, Jerry Dellinger, Mr. Ramsey, Pat Hansberger. SEATED: Elaine Powers, Irene Rosen, Patty Fadely. Right side, Left to right: ROW ONE: Curtis Delawder. SEATED: Vicky Maloney, Patty Miller, Sudie Barb, Judy Shutters, Patsy Beatty. ROW TWO: Beverly Miller, Jane Dodson, James Fultz, Ned Ruby.

"THE EGG AND I"

Don MacDonald, who didn't have much,
Bought a farm with chickens and such.
He bought it unseen, taking their word,
But it turned out to be completely absurd;

For to the dismay of his two girls and wife
The farm was a setting for a miserable life.
Would you believe it? There's no bath or
phone, and his daughters must do all the
farm work alone.

They threatened to leave him alone with
his chickens,
But life by himself would be mighty slim
pickin's.
So they stuck with it at a personal cost,
Cause still in the end-the hen is boss.

Discussion

Rehearsal

Performance

Senior Class Night 1964

We Made A Run;

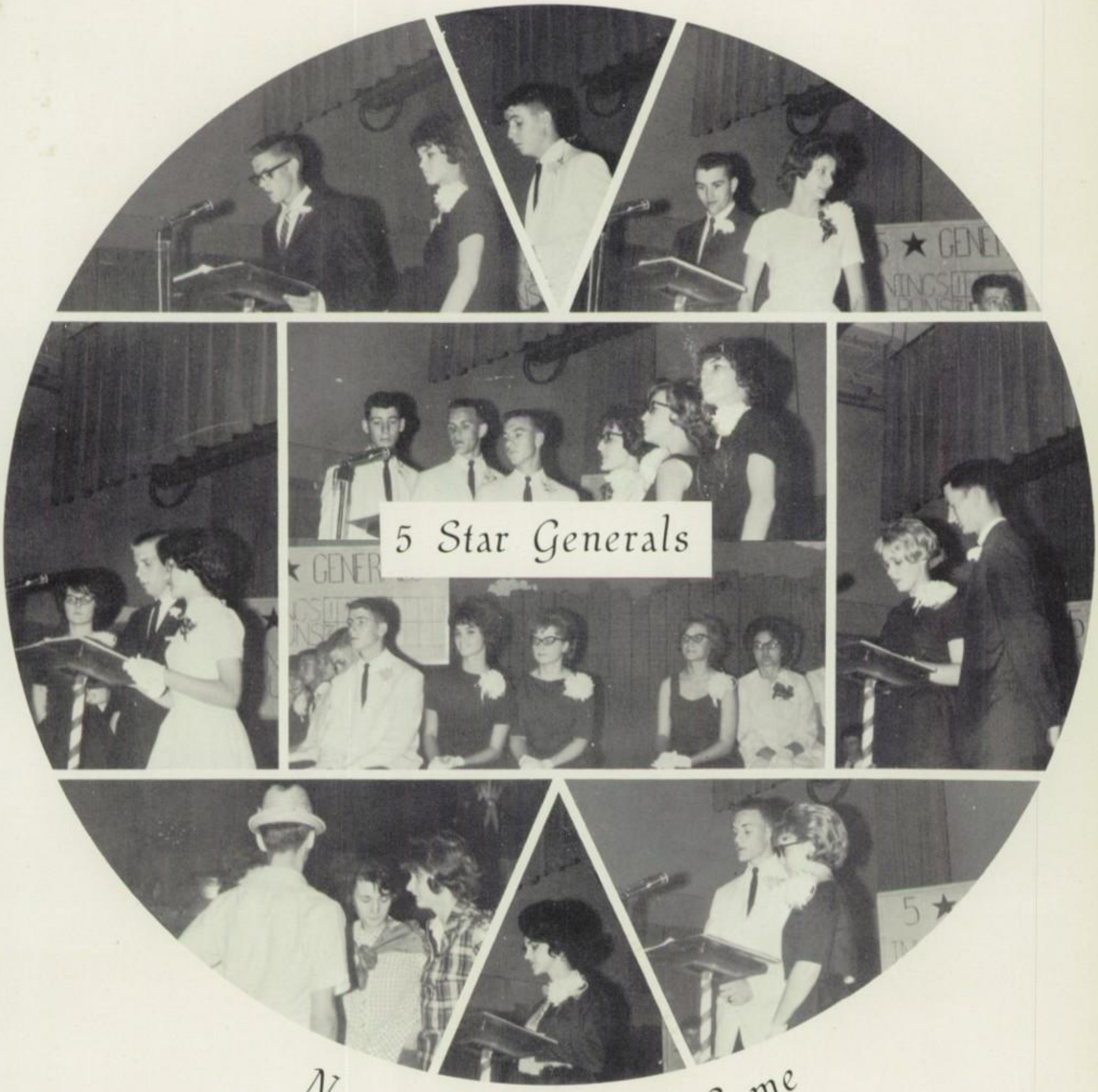

Now Let's Win The Game

Graduation

Graduation activities for the Class of 1964 officially began on May 20, when at the annual Awards Assembly many seniors received recognition for outstanding skills and achievements demonstrated during their five years at Stonewall Jackson.

On May 22, the Senior Class Night program was built around the class motto, "We've made a run; now let's win the game!" The use of the baseball motif added a spirit of fun and informality to the 1964 Class Night activities.

Baccalaureate services were held at Stonewall Jackson on Sunday, June 7, with the Reverend Reid Digges, pastor of the Manor Memorial Methodist Church, New Market, addressing the seniors. He spoke ably on the major

idea of the class of 1964, of their being "Five Star Generals."

Graduation of the Class of 1964 was completed on Tuesday, June 9. An important guest at these final exercises was Mr. Harry F. Byrd, Jr., who awarded Jean Clanahan, valedictorian of the class, the DAILY NEWS RECORD Leadership Award for Shenandoah County. Other members of the class, all winners of local scholarships, were recognized by Mr. Thomas L. Snyder. Mr. Gordon D. Bowman, Chairman of the Shenandoah County School Board, assisted by Mr. Snyder, awarded diplomas to the first "Five Year Generals."

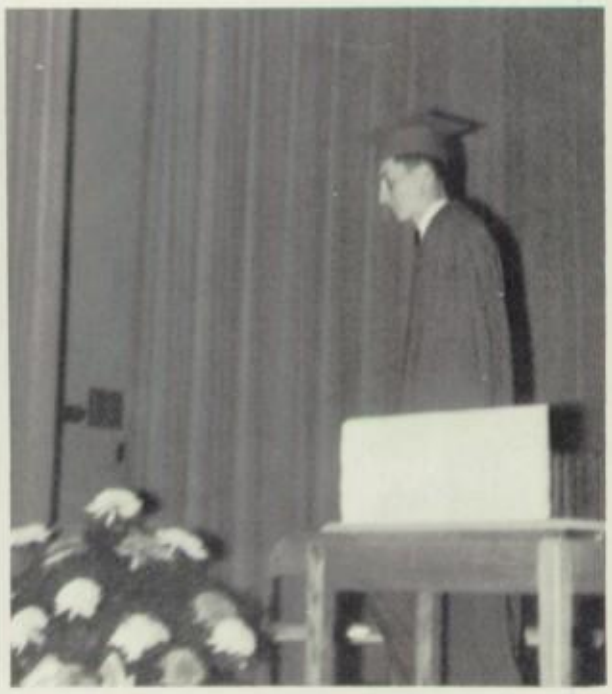

The Record: Five Star Generals

The following events are considered by the senior class to be some of the highlights of their five years at Stonewall Jackson:

September, 1959: Entered Eighth Grade at Stonewall Jackson
May, 1960: Class picnic at Lost River
September, 1960: Became Freshmen
May, 1961: Class dance at Southern Kitchen
September, 1961: Became Sophomores
February 29, 1962: Played in Tournament; District 10 Champions
March 9, 1962: Lexington State Basketball Tournament
May, 1962: Class picnic at Bryce's
September 1962: Became Juniors
March 8, 1963: Played in Tournament; District 10 Champions for second year.
March 29, 1963: Junior Play, STRANGER IN THE NIGHT
April, 1963: Basketball game, Junior boys defeat faculty
May 10, 1963: Junior-Senior Prom, A Night in Venice"
May, 1963: Picnic at Bryce's
September, 1963: Became Seniors
October 4, 1963: Received class rings
December 14, 1963: Senior Play, THE EGG AND I
February 15, 1964: Seniors sponsor seal for gym floor
May 16, 1964: Junior-Senior Prom, "Apple Blossom Time"
May 22, 1964: Senior Class Night
June 7, 1964: Baccalaureate
June 9, 1964: Commencement

CLASS OF 1965

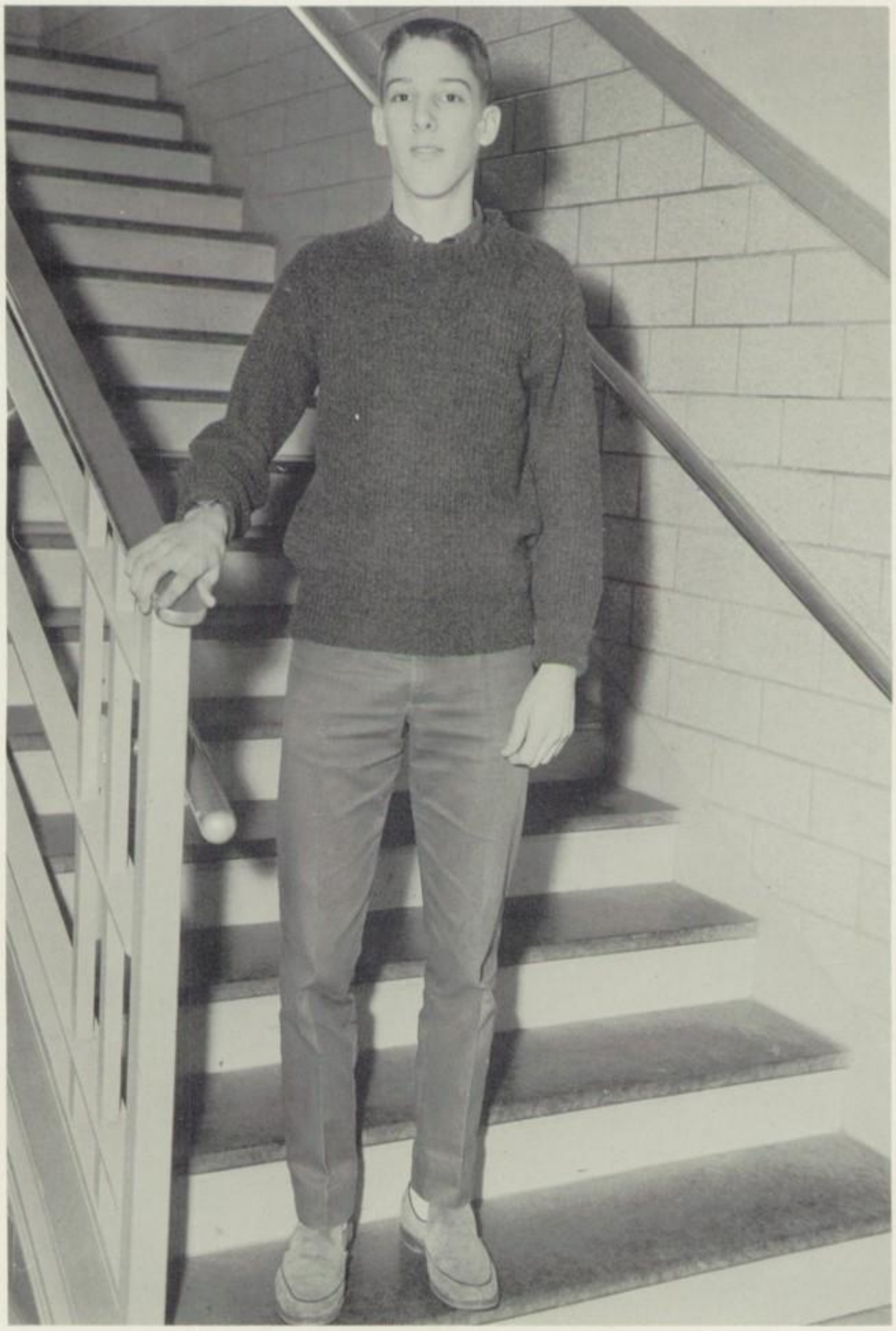

PREPARATION

Juniors

Class Officers: Treasurer, Jeanie Rice; President, John Garber; Vice-president, James Wellard; Secretary, Joe Rhodes. Advisors: Miss Shirley Dellinger, Mr. Herman Cave, Mrs. Ellene Johnson.

Donnie Arehart

Gary Arehart

Eddie Armentrout

Carson Baker

John Baker

Roger Baker

Danny Bambers

Betty Bambers

Doland Barb

Linda E. Barb

Linda Lou Barb

Bobby Barber

Linden Bauserman

Brownie Beahm

Cynthia Bird

Judy Blosser

Roy Blosser

Billie Sue Bowman

Lois Bullet

Russell Burkholder

Dorothy Campbell

Carolyn Click

Raymond Clinedinst

Sammy Collins

Linda Craun

Anna Dellinger

Allan Dodson

Shirley Duncan

Tommy Estep

Judy Fadeley

Jack Fansler

Helen Foltz

Wayne Fulk

Cleggett Funkhouser

Janice Funkhouser

Josie Funkhouser

Norman Fry

John Garber

Gary Golladay

Bonnie Green

Herbert Green, Jr.

Kenneth Green

James Grove

Polly Hottinger

Brenda Jones

Carol Kagey

George Kagey

Jean Knupp

Carolyn Lamma

Peggy Lindamood

Myron Lineweaver

Terry McKensie

Georgia McNair

Jacob McNair

James McNeal

Evelyn Miller

Daryl Minnick

Linda Mitchell

Bob Myers

Gene Nesselrodt

Pam Newland

Janet Newland

Brenda Olinger

Lynda O'Roark

Carol Pence

Elizabeth Polk

Frances Polk

Sharon Polk

Miles Portlock

Kathy Rea

Michael Reday

Gail Reedy

Joe Rhodes

Jeannie Rice

Gary Richman

Barbara Ruby

Orville Ryman

Eric Sager

Gary Sager

Jo Ann Sager

Judy Schaeffer

Larry Schaeffer

Martha Scothern

Phyllis Seekford

Gloria Sibert

George Simmons

Raymond Spitler

Ann Stoneburner

Roger Stover

Barry Strosnider

Lois Waggy

Bobby Ware

Brenda Weatherholtz

Charlie Wellard

James Wellard

Judy Whetzel

Linda Will

Peggy Will

David Wilson

Leroy Woods

Patsy Veney

Juniors In Action

Apple Blossom

1964

On Saturday, May the 16th, 1964 the Junior
the FIVE STAR GENERALS with the annual
"Apple Blossom Time", carried out by apple
on both sides. The center of the gym was dom-
by "The Mascots" of Harrisburg who played a
was believed to have been one of the biggest ever

Time

Class of Stonewall Jackson High School honored Junior-Senior Prom. The theme of the Prom was trees and a flowered archway with white columns inated by a wishing well. Music was furnished variety of tunes during the evening. The Prom given by the Juniors.

Jr. - Sr. Prom

The Junior Class presents "Great Caesar's Ghost"

Ann Stoneburner: Mrs. Maxwell
Cynthia Bird: Aunt Polly
Janet Newland: Hattie, the cook

THE CAST

Lynda O'Roark: Phoebe DeRoyster
Brownie Beahm: Helen Maxwell
Pam Newland: Ester, the maid
Kathy Rea: Debra DeRoyster
Eric Sager: Dick O'Donnell
Orville Ryman: Tommy Tucker
Mike Reday: Phineas Farthingale
Sam Collins: the Butler

Joe Rhodes: Majah, the Mystic
Gary Richman: the "Ghost"
Billie Sue Bowman: Student Director

JUNIOR CLASS SPONSORS:
Mrs. Ellene Johnson
Miss Shirley Dellinger
Mr. Herman Cave

CLASS OF 1966

ACCLIMATION

Class Officers: Elizabeth Crim, Secretary; Linda Miller, President; Pam Hinkle, Vice-president; Nina Estep, Reporter.
Advisors: Mr. H. M. Hawkins, Mrs. June Alexander, Mr. Herbert Alexander, Mrs. Virginia Myers.

Fred Abbott

John Atkins

Gary Armentrout

Delma Barb

Geraldine Barb

Phillip Barb

Tony Barrick

Candy Bean

Joan Beedle

Andrea Blosser

Donald Blosser

Dwight Bowers

Judy Bowman

Rusty Bowman

Eddie Bradfield

Linda Brinker

Brenda Burner

Micheal Clanahan

Bonnie Clem

Earl Cline

Judy Cline

Sandra Craig

Glenna Crider

Elizabeth Crim

Joe Coffman

Dorothy Dawson

Juanita Dellinger

Frances Dinges

Sandy Dodson

Kathrine Doll

Nina Estep

Peggy Evy

Linda Foley

Roulette Frye

Carter Fulk

Roger Gadley

Sara Golladay

J. W. Good

Paul Good

Cheryl Grim

Gregory Grim

Gerald Gum

Mary Lou Hansberger

Brenda Hawkins

Gary Hawkins

Richard Hawkins

James Harlow

Edward Harris

Warren Hepler

Diane Hepner

Sandra Hepner

Jimmy Hines

Martha Henkel

Pamela Hinkle

Jimmy Jones

Elizabeth Kerlin

Atville Lear

Robert Lindamood

Allan Long

Ronnie Long

Lois Ludwig

Charlene Lutz

Dorothy Lutz

Joyce Marston

Carolyn McNeal

Judy McNeal

Anna Miller

Linda Miller

Mary Miller

Sharon Ann Miller

Dottie Minnick

Donna Mitchell

Elaine Moomaw

Ernest Moomaw

Faye Moomaw

Kim Payne

Peggy Painter

Sue Pippin

Donald Phillips

Sherry Poland

Diane Polk

Donna Polk

Wilma Polk

Marsha Poole

Brenda Price

Nancy Rea

Peter Reday

Danny Rice

Linda Rice

Troy Rinker

Carroll Rudy

Henrietta Sager

Linda Sager

Diana Schaeffer

Mary Margaret Sellers

Janet Shoemaker

Orville Smoot

Larry Specht

Billy Steadman

Carol Stoneburner

Terry Stunkle

Linda Thorpe

Beverly Tutwiler

Janet Weatherholtz

Harold Whistler

Ronald Zerkel

CLASS OF 1967

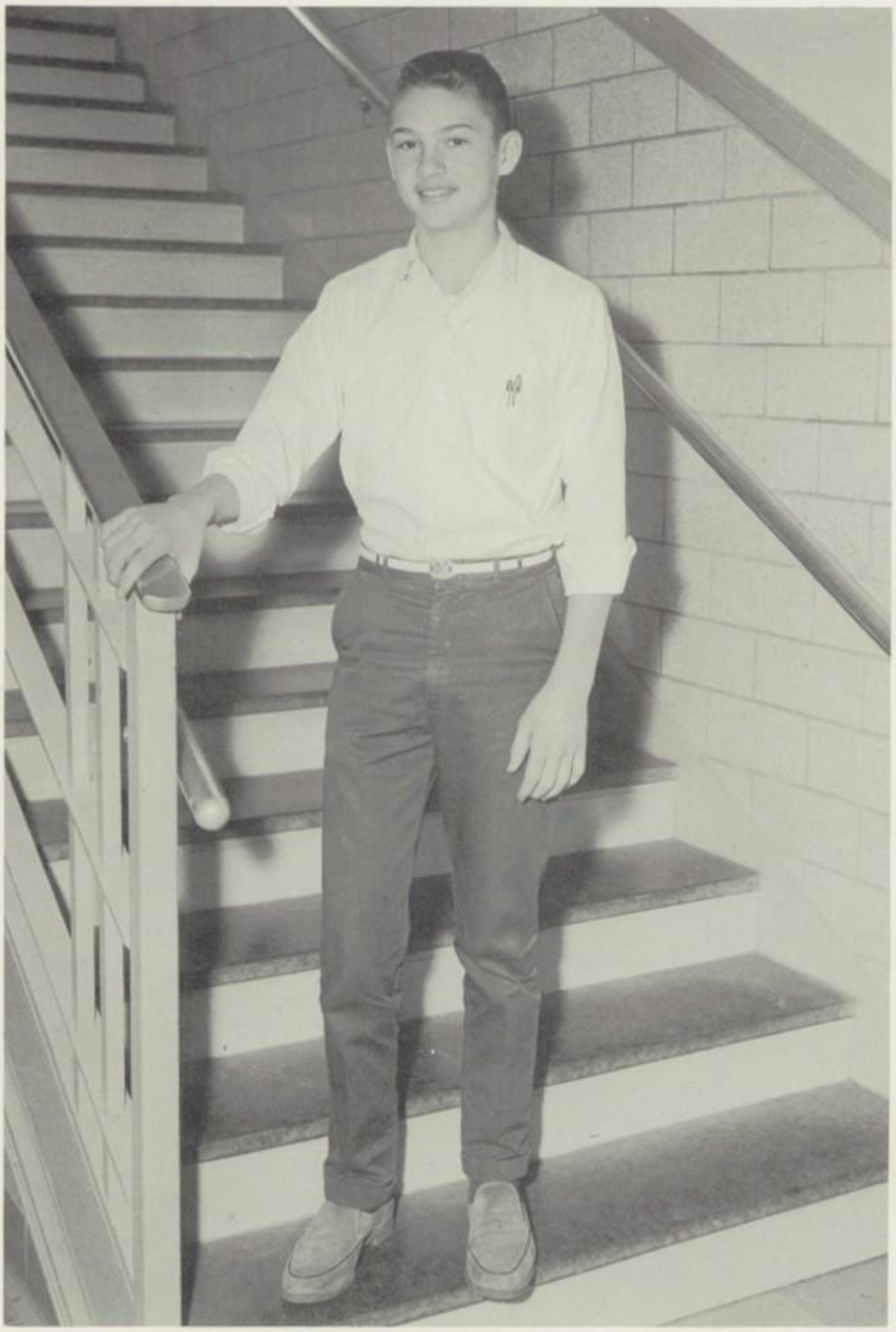

INITIATION

Freshmen

Class Officers: Secretary, Debbie Winoker; President, Bobby Rosen; Vice-president, Christon Zirkle; Reporter, Keith Zirkle.
Advisors: Mrs. Burtell Neale, Mrs. Frances Stewart, Miss Shirley Myers, Mrs. Jeni Owens, Mr. Natale Cecchini.

Diane Armentrout

Jerry Baker

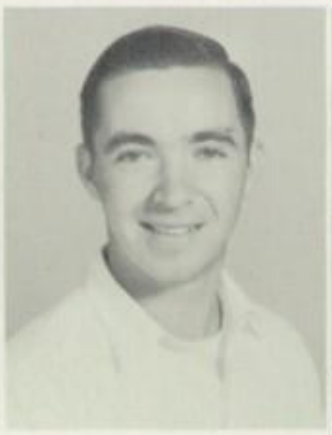

Curtis Barb

Karen Barb

Harold Barb

Zelda Barb

Ronald Barrick

Charles Barton

William Beatty

James Biller

Anne Bird

Judy Buchanan

Wilmer Bullett

Jerry Carr

Katy Cline

Judy Clem

Robert Cline

John Combs

Ivan Custer

Patti Dart

Gail Day

Larry Delawder

Linda Delawder

Larry Dellinger

Steven Dellinger

Susan Dellinger

Sylvia Dellinger

Roger Dinges

Deborah Dodson

Notra Dodson

William Edmonds

Charles Estep

Robert Estep

Joan Fadely

Charles Funkhouser

Brenda Funkhouser

John Funkhouser

Joe Garber

Frank Golladay

Rose Marie Golladay

Jane Grant

Linda Jane Green

Zane Green

Patrick Harris

Daniel Hawkins

Janet Hepner

Joan Hepner

Suzanne Hirsh

Melvin Hollar

Joe Hoover

Lillian Jordan

Earl Kagey

Diana Kelly

Joan Knupp

Cynthia Leanard

Hilda Lineweaver

Cynthia Litten

Gary Litten

Larry Litten

Marjorie Lutz

Sandra Lutz

Madlyn Martin

Randall Mason

Dottie May

Michael McCoy

Flora McKenzie

Lillie Miller

Patricia Miller

Jesse Miller

Judy Miller

Brenda Mitchell

Carolyn Moomaw

Dottie Moomaw

Elizabeth Moomaw

Gary Moomaw

Dick Neese

Jane Oden

Dennis Painter

Jerry Poole

Gary Phillips

Cheryl Pence

Gary Price

James Rankin

Margaret Reid

Sandra Rice

David Rinker

Mary Rinker

Robert Rosen

Janie Ruby

Roger Rudy

Toni Ruby

Karen Runion

Laney Runion

Joan Rupert

Brenda Ryman

Tony Ryman

Peggy Seekford

Gary Showman

Patsy Showman

Peggy Sibert

Violet Siever

Kenneth Silvious

Oma Gail Simmons

Darrell Smoot

Yvonne Spitler

Linden Stroop

Terry Sutphen

Richard Theis

Judy Thorpe

Merle Thorpe

Carolyn Tusing

Linda Tusing

Sharon Tusing

Diana Veney

Jean Waggy

Joe Wagner

Polly Walker

Keith Walters

Clyde Weatherholtz

Eddie Wellard

Freddie Wellard

Malinda Wellard

Barbara Whistler

John Whitmer

William Whitmer

Joe Wilkins

Wayne Wilkins

Guy Wine

Stephen Zirkle

Ronald Zirkle

Keith Zirkle

Christon Zirkle

Debbi Winoker

Harold Will

Lora Campbell

CLASS OF 1968

ORIENTATION

Gary Ambrose
Larry Ambrose
Larry Andrick
Joan Baker
Edna Barb
Patricia Barb

Ray Barb
Vicky Barb
Karen Bean
Roy Bean
Sheryl Bendure
Sandra Biller

Nancy Bowman
Sharon Bowman
Sherry Bowman
Susan Brinker
Irvin Burner
Rebecca Campbell

Kenneth Clark
Timmy Click
Wanda Cline
Polly Clinedinst
Gary Coffman
Joyce Coffman

Richard Coffman
Billy Coleman
Patsy Craig
Charles Crim
Dennis Dart
Marsha Delawder

Wayne Dellinger
James Drake
Dennis Edmondson
Dennis Fadely
James Fadely
Wayne Fadely

Clarence Fansler
Kenna Fansler
Carolyn Frye
Jackie Frye
Sylvia Frye
Tommy Frye

Gary Foley
Beverly Foltz
Andrew Funkhouser
Mary Funkhouser
Sharon Golladay
William Golladay

Donnie Good
Roger Good
Charles Gordon
Terry Hall
Dwight Hansberger
Tommy Heishman

Cathy Hildreth
Mike Hirsh
Phyllis Hollar
Betty Jo Holsinger
Tommy Hounshell
Butch Jordon

Mervin Jordon
Roger Kagey
James Kibler
Wanda Knupp
Doris Larrick
Linda Lear

Kathy Lloyd
Kenneth Lloyd
Richard Lloyd
Boyd Lutz
Carolyn Lutz
Sandra Lutz

Danny MacAlexander
Nancy Maloney
Ripley Marston
Rodney Martin
Brenda Mason
Diane Miller

Robert Miller
Lonnie Mitchell
Nancy Mitchell
Crena Moomaw
Lynn Moyers
Olivia Mumaw

Patsy Mumaw
Jerry Newland
Danny Nicholson
Darlene Phillips
Donnie Phillips
Brenda Price

Paul Priest
Gayle Polk
James Polk
Lorraine Rankin
Judy Reedy
Donnie Rhinehart

Jimmy Rosen
Burton Runion
Charles Ryman
Dennis Ryan
Sharon Ryman
Joe Salyards

Dickie Schaeffer
Judy Schaeffer
Faye Shafer
Gary Shafer
Randy Shafer
Wayne Shaffer

Paul Shank
Velva Shirley
Harry Showman
Terry Siegler
Jackie Silvious
Lana Silvious

Virginia Silvious
Bonnie Sine
Patricia Sorrells
Richard Sorrells
James Stroop
Lynn Stroop

Margaret Stroop
Janice Sutphin
James Thomas
Nanette Thomas
Judith Thompson
Joe Tyser

Billy Wealthy
Larry Weatherholtz
Lawrence Weatherholtz
Linda Weatherholtz
Stephen Weatherholtz
Wayne Weatherholtz

Allen Weaver
Stanley Wellard
Paul Westfall
Bobby Wetzel
Charles Whetzel
Sandra Will

Gary Will
Jayne Williamson
James Wine
Rodger Wine
Peggy Zerkel
Pamela Zirkle

Absent: Michael Wells, Brenda Harris

ACTIVITIES

DIVERSITY

Student Cooperative Association

ADVISORS: Mr. Hawkins, Mr. Crantz, President: Jean Clanahan, Vice President: Brenda Olinger, Secretary: Donna Polk, Treasurer: Barbara Whistler.

Activities

"Attaining New Heights" . . . It was with this idea in mind that the Stonewall Jackson Student Cooperative Association met at the beginning of the 1963-64 school term. Committees were appointed to work toward accomplishing the goals set for the year.

Early in October, representatives attended the district meeting at Warren County High School where they participated in discussions aimed at finding solutions to SCA problems.

The Future Teachers of America, a new club at Stonewall, was chartered.

The SCA sponsored a fund raising drive for the county scholarship foundation. Donating more than $100 made it possible for Stonewall to have a student on the Board of Directors for the second year. Irene Rosen was elected.

Activities

The SCA also had charge of the March of Dimes campaign. They sponsored "blanket throws" and were co-sponsors of a county drive.

In March, a bus took Generals and Falcons to the Miller and Rhodes High School Forum in Roanoke.

A special assembly program was given at Triplett and New Market Elementary Schools to acquaint students there with the functions and purposes of the SCA.

In the spring, the SCA sponsored Senior Day and Teacher Appreciation Day.

The janitors were given special recognition and a gift of cigars in one of the assemblies.

Cynthia Bird and Joe Rhodes represented Stonewall at the state SCA convention at John Marshall High School in Richmond.

Officers for 1964-65 were elected and installed.

Your support has made my year as SCA president a profitable one. Remember your SCA provides a challenge that each of you must accept.

Jean Clanahan

S.C.A. REPRESENTATIVES: FIRST ROW: Carolyn Tusing, Margie Lutz, Carolyn Lutz, Pam Newland, Sherrie Bendure, Jane Dodson, Nancy Dodson, Cynthia Bird, Nancy Malony. SECOND ROW: Irene Rosen, Charlene Lutz, Cheryl Pence, Sandra Hepner, Elizabeth Crim, Ann Bird, Joe Rhodes. THIRD ROW: Danny McAlexander, Beverly Miller, Gary Shaffer, Sudie Barb, Eddie Funkhouser, Eddie Garber, George Kagey.

HONOR SOCIETY

FIRST ROW: Beverly Miller, Charles Fultz, Marilyn Wellard, Jane Dodson, Patty Fadley, Patricia Miller. SECOND ROW: Judy Shutters, Helen Heishman, Jean Clanahan, Sandra Painter, Edward Funkhouser, Patricia Golladay, Patsy Beatty, Patricia Hansberger, Gloria Golladay, Phyllis Silvious, Betty Funkhouser. THIRD ROW: James Fultz, Eddie Garber, Wayne Clark, Mike Williamson, Irene Rosen, Nancy Dodson, Susan Fansler, Thedonna Turner Minnick, Roger C. Dellinger, Carolyn Showman, Jerry Dellinger, Robert McCoy.

Membership in the Stonewall Jackson National Honor Society is based on high scholastic achievement. Members are from the Junior and Senior classes. The Honor Society is an honorary club rather than an active one.

OFFICERS: Beverly Miller, President; Charles Fultz, Vice President; Jane Dodson, Treasurer; Marilyn Wellard, Secretary.

Library Club

FIRST ROW: Advisor, Miss Fansler; President, Sandra Painter; Vice President, Nancy Dodson; Secretary, Candy Bean; Assistant Secretary, Nina Estep; Patty Fadely. SECOND ROW: Gene Nasselrodt, Jean Clanahan, Sandra Good, Joyce Marston, Lois Waggey, Sharon Polk, Pat Hansburger, Karen Bean, Gail Polk, Gloria Golladay, Sudie Barb. THIRD ROW: Curtis Delawder, Martha Scothern, Sue Bowman, Sherrie Poland, Jean Waggey, Brenda Michell, Susan Fansler, Jane Dodson, Phyllis Silvious, Anna Barb, Patty Sue Miller.

Future Teachers of America

President, Nancy Dodson, Vice President, Gary Richman; Secretary, Judy Bowman; Treasurer, Steven Zirkle; Reporter, Nancy Bowman.

FIRST ROW: Joe Garber, Fred Abbott, Danny Hawkins, Steven Zirkle, Gary Richman, Gene Nasselrodt. SECOND ROW: Judy Bowman, Sue Bowman, Bonnie Sine, Jean Bowman, Henrietta Sager, Patsy Beatty, Patty Fadely, Vicky Barb, Sharon Polk. THIRD ROW: Advisor, Mr. Ramsey, Nancy Dodson, Sharon Ryman, Elizabeth Crim, Jean Waggey, Susan Dellinger, Carolyn Ryman, Karen Bean, Martha Scothern.

Future Homemakers

CHAPTER MEMBERS

Diane Armentrout
Anna Barb
Delma Barb
Sudie Barb
Zelda Barb
Joan Beedle
Andrea Blosser
Lois Bullet
Ressie Campbell
Judy Cline
Mary Cline
Glenna Crider
Linda Delawder
Juanita Dellinger
Rosetta Dellinger
Frances Dinges
Jane Dodson
Nina Estep
Peggy Evy
Joan Fadely
Judy Fadely
Linda Foley
Helen Foltz
Betty Funkhouser
Brenda Funkhouser
Josie Funkhouser
Roulette Frye
Rose Golladay
Sara Golladay
Sandra Good
Jane Grant
Cheryl Grim
Mary Hansberger
Brenda Hawkins
Martha Henkel
Diane Hepner
Janet Hepner
Pam Hinkle
Betty Jo Holsinger
Polly Hottinger
Lillian Jordan
Joan Knupp
Cynthia Leonard
Hilda Lineweaver
Dorothy Lutz
Marjorie Lutz
Sandra Lutz
Georgia McNair

OFFICERS: Judy McNeal, Reporter; Diane Hepner, Treasurer; Carolyn McNeal, Secretary; Pam Hinkle, Vice-president; Barbara S. Baber, President; Anna Barb, Historian.

The Future Homemakers of America is a national organization of girls studying homemaking in the United States.

Ninety-six girls were members of the Stonewall Jackson Chapter of the F.H.A. during the 1963-64 school session. Of these four senior girls, Anna Barb, Jane Dodson, Sandra Good, and Carolyn Showman, completed four years of active membership in the organization.

The executive committee of the chapter met before the beginning of the school term to plan its program of work for the ensuing year. The objectives, "Discovering Myself and My Worth to Others" and "Launching Good Citizenship Through Homemaking" were chosen.

A variety of activities concerning homemaking served as topics for the organization's monthly meetings. In November, a gift wrapping demonstration was given by Mrs. Georgiana Shaw, a local Civic leader.

# of America

CHAPTER MEMBERS

Carolyn McNeal
Judy McNeal
Anna Miller
Elma Miller
Judy Miller
Lillie Miller
Linda Miller
Pat Miller
Thedonna Minnick
Brenda Mitchell
Donna Mitchell
Carolyn Moomaw
Dorothy Moomaw
Elaine Moomaw
Fay Mumaw
Penny Murphy
Pam Newland
Jane Oden
Peggy Painter
Kay Poole
Margaret Reid
Linda Rice
Mary Rinker
Janie Ruby
Karen Runion
Joan Rupert
Brenda Ryman
Faye Ryman
JoAnn Sager
Linda Sager
Peggy Seekford
Carolyn Showman
Patsy Showman
Gloria Sibert
Peggy Sibert
Yvonne Spitler
Barbara S. Baber
Margaret Stroop
Judy Thorpe
Sharon Tusing
Polly Walker
Brenda Weatherholtz
Janet Weatherholtz
Barbara Whistler
Linda Will
Peggy Will
Sue Siever

Advisors: Mrs. Lucille Good; Mrs. Virginia Myers

The new year began with the annual joint meeting with the Future Farmers of America. Mr. Carl Coiner, County Agent, showed slides of his trip to Russia. Eighth grade girls were given a special invitation to the February meeting so that they might consider joining the F.H.A. next year. In March, Miss Martha Seig, Professor of Home Economics at Madison College, spoke to the club on "The Values of Buying." New officers were elected in April and installed in May.

Throughout the year, F.H.A. girls served at banquets held at Stonewall. In fact, the highlight of the year was for the F.H.A. girls a banquet. The annual Mother-Daughter Banquet was held in April with a Miss F.H.A. for the year being announced for the first time.

Home Ec. II Cooking Class

Future Farmers

CHAPTER MEMBERS

Danny Nicholson	Terry Mckenzie
Gary Litten	James Kibler
Gary Hawkins	Curtis Delawder
Eddie Garber	Norman Frye
Harry Windle	Terry Sutphin
Bobby Ware	Eddie Wellard
Charles Wellard	Ken Silvious
Jesse Miller	Earl Kagey
Charles Sager	Wayne Fadely
Richard Reid	Frank Golladay
David Miller	Freddie Wellard
Jimmy Zirkel	H.M. Hawkins
Larry Estep	Roger Stover
Scot Lear	Larry Dellinger
Roger Baker	Terry Poole

OFFICERS: FIRST ROW: Zane Bowman, Treasurer; Gary Hawkins, Secretary; Eddie Garber, President. SECOND ROW: Mr. H. M. Hawkins, Advisor; Daryl Smoot, Sentinel; Harold Whistler, Reporter; Mr. H. G. Alexander, Advisor. NOT PICTURED: Ken Burch, Vice-president.

The Future Farmers of America is a national organization of prospective farmers, who will in turn be able to produce better crops.

The membership in the 1963-64 chapter of the Future Farmers of America at Stonewall Jackson consisted of 66 boys from grades nine through twelve. Of this group, five seniors, Robert Barb, Curtis Delawder, Eddie Garber, David Miller, and James Zerkel, have completed four years of active membership in the F.F.A.

The 1963-64 term was an active one for the organization. During the fall and winter the F.F.A. boys vaccinated 207 pigs and hogs against disease. 143 calves also received vaccines as a result of this project. In terms of projects in shop work, the F.F.A. classes were responsible for constructing various types of equipment for use by Physical Education classes at Stonewall.

# of America

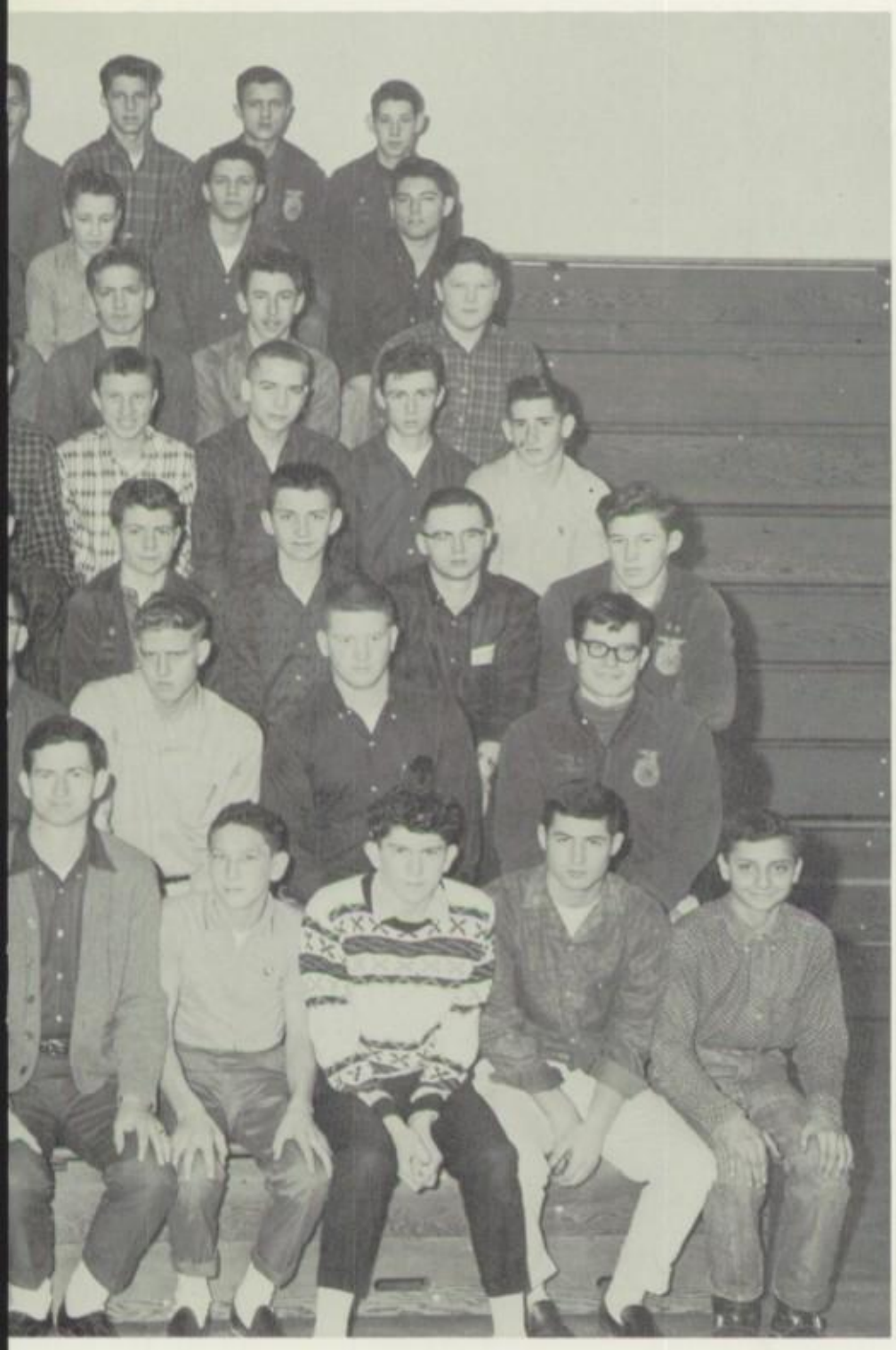

CHAPTER MEMBERS

Alan Dodson
Atville Lear
Clyde Weatherholtz
Kenneth Lloyd
Dick Neese
Orville Smoot
Mike Clanahan
Richard Good
Randall Mason
David Custer
Gary Downey
Bobby Barber
Harold Whistler
Michael McCoy
Dennis Edmondson
Myron Lineaweaver
Steve Coffman
Wayne Dellinger
James Biller
Orville Ryman
Robert Barb
Rusty Bowman
Billy Steadman
Darrell Smoot
Doland Barb
Gary Showman
Roy McNair
Dennis Painter
Charles Estep

Most of this work was done during the early and middle periods of the school year.

Spring, 1964 brought further activities to the F.F.A. members. The club planted 4000 trees on farms as a part of soil conservation projects. 400 pounds of seeds were sown on farms of club members for the benefit of game birds and animals. Shop work continued with members of the F.F.A. being responsible for the construction of the attractive frame for the portrait of Stonewall Jackson now displayed in the school lobby. Additional spring shop work involved building storage cabinets for the shop itself.

A successful year ended with plans being completed by six club members for their participation in the State Future Farmers of America Rally to be held in Blacksburg in June.

Textbook Farmers?

Reveille

United States Navy, Wash-
n, D. C., will address the stu-
body

red from L. to R., with their "kill" in the
tler, Ronald Zirkle and Danny Painter.

ing

newall
ng the
Most
on the
n they
were excused from school. Jerry Poole killed the deer weighing the most, a 136 pound, 6-point buck. Merle Thorpe killed the deer having the most points, 8, and weighing 133 pounds. Gary Hawkins also got a nice buck, a 7-pointer, and weighing 110 pounds. Steven Spitler killed the biggest doe, weighing 101 pounds. Other successful hunters were: Billy Long, a 63 pound spike buck; Ronald Zirkle, a 80 pound doe; Danny Painter, a 57 pound spike buck; Billy Steadman, an 80 pound spike buck; Dwight Hansberger, a 79 pound spike buck; Terry Sulphin, a 95 pound doe; Doland Barb, a 57 pound doe; Gerald Gum, a 3 point, 110 pound buck, and Gary Phillips, "a big 'un."

(Congratulations, boys, on your fine hunting. In case some of you have any extra venison, pass some our way.)

ristmas Assembly Be Held

e annual Christmas Assembly be held Friday morning, De-
er 20. Mr. Lyndon Orebaugh, director, reported that the will play several selections hristmas songs. The Glee will sing some old, new, and ent Christmas carols. A of the program will be de- to audience participation.
parents, friends and patrons ordially invited to attend the tmas Assembly, December 20.

THE SNIFFING PUPPY

t Golladay, do you really love typing board?

ine P., how did you get that in your car?

rsha O., we hear Stormy d you. Will you please tell o or what Stormy is???

Dr. Caldwell Speaks To PTA

"Knowing our Youth" was the theme of a talk given by Dr. Charles Caldwell, president of the Virginia Congress of Parents and Teachers, when he spoke to the Stonewall
vember 26.
parents a
an opport
dual probl
Dr. Caldw
discussion.

Generc Two A

Warren
two alumr
have obtai
Virginia
Both belo
class of 19

Warren Zirkle has been elected secretary of the Junior Class and Fred Reger has been selected head cheerleader at VPI.

Fellow Generals, keep up the good work.

suntans, and forty-five page poe
won't be the only souvenirs of
cation. The basketball team
be practicing during the holida
too, in hopes that the "Mig
Generals" will be District
"Champs" again. Mrs. Swa
will be planning oral reports
her students for the coming ye
while Mrs. Cash will be think
of something new and exciting
assign her English classes.
Ramsey will still be feeding
calves. Animals, unfortunately,
not take vacations when th
owners do. Mrs. Johnson
probably be back with more seat
changes, while Miss Fansler
be more forceful with quieting
students. Mrs. Ryan will be gu
ing the seniors into further
their education, while Mrs. Zi
will have even more thoroug
r her w
The ser
we unc
ns to dest
mp will
the holid
has a
r. Oreba
some
Maybe
ree refr
days!

be over
me excit
he New Y
the ju
Day for
real exc
ment—college boards, college ap
cations, letters to colleges, col
refusals, maybe a college acc
ance, AND an added attracti
120 hours until midterm exa

The Jacksonian Heritage

FIRST ROW: Advisor, Mrs. Cash; Editor, Patty Sue Miller; Business Manager, Helen Heishman; Treasurer, Judy Shutters. SECOND ROW: Assistant Editors, Brownie Beahm, Lynda O'Roark.

The Yearbook In Preparation

I.C.T. and D.E. Officers

I. C. T.

Advisor: Mr. Cave

FIRST ROW: LeRoy Woods; Treasurer, D. E., Roy Blosser; Vice President, D.E., Wayne Fulk; Secretary D.E., H.M. Hawkins, George Kagey; Reporter, D.E., Steve Spitler, Steven Weaver; SECOND ROW: Paul Runion, Jean Knupp; Secretary, I.C.T., James Grove, Carolyn Funkhouser: Treasurer, I.C.T., Diane Weatherholtz; Reporter, I.C.T. THIRD ROW: Wayne Swartz: President, I.C.T., George Simmons, Danny Baber; Vice President, I.C.T.; FOURTH ROW: Roger Harpine; President, D.E.

FIRST ROW: Diane Armentrout, Judy Clem, Sudie Barb, Sandra Lutz, Cynthia Leonard, Carolyn Showman, Nancy Dodson. SECOND ROW: John Funkhouser, Georgia McNair, Gail Day, Joan Fadely, Peggy Will, Marsha Delawder, Notra Dodson, Delma Barb. THIRD ROW: Gary Showman, H.M. Hawkins, Denny Barb, Fred Abott, Joe Wilkins, Jake McNair, Wayne Wilkins. FOURTH ROW: Robert Cline, Anna Barb, Alan Dodson, Elma Miller, Norman Frye, Katherine Doll.

Capt. Sudie Barb; 1st. Lt., Mary Cline; 2nd. Lt. Elma Miller; Sec., Anna Barb; Sgt.-of-Arms, Peggy Will.

Safety Patrol

Patrol man at work.

Glee Club

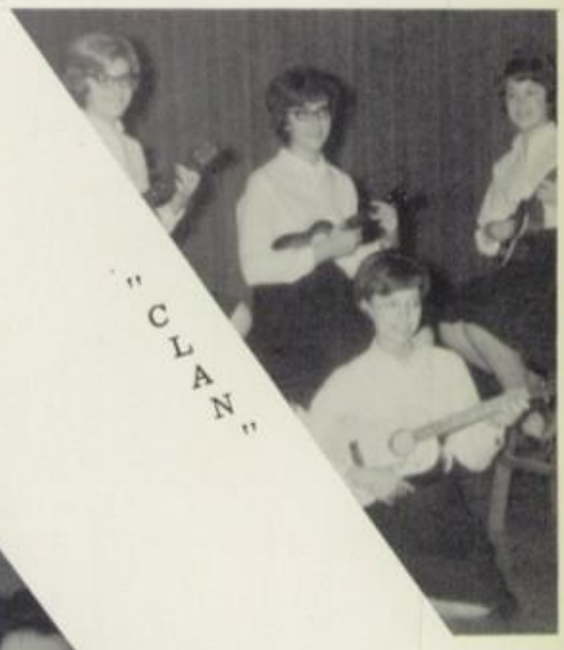

FIRST ROW: Miss Golladay, Director; Katherine Doll, Sherry Bowman, Judy Thompson, Bonnie Sine. SECOND ROW: Sharon Ryman, Geraldine Barb, Marjorie Lutz, Sharon Miller. THIRD ROW: Barbara Baber, Irene Rosen, Debbie Dodson. FOURTH ROW: Mary Miller, Elma Miller. FIFTH ROW: Marsha Delawder.

FIRST ROW: Brownie Beahm, Cynthia Bird, Katherine Doll, Sherry Bowman, Judy Thompson, Bonnie Sine, Freddie Winoker, Miss Golladay; Director. SECOND ROW: Nancy Rea, Anne Bird, Sharon Ryman, Geraldine Barb, Marjorie Lutz, Sharon Miller, Kathy Rea, Billie Bowman, Roger Rudy. THIRD ROW: Linda O'Roark, Mary Sellers, Barbara Baber, Irene Rosen, Debbie Dodson, Helen Heishman, Elaine Powers, Ann Stoneburner, Fred Abbot. FOURTH ROW: Anna Miller, Mary Cline, Anna Barb, Mary Miller, Elma Miller, Sandra Painter, Martha Scothern, Marsha Delawder.

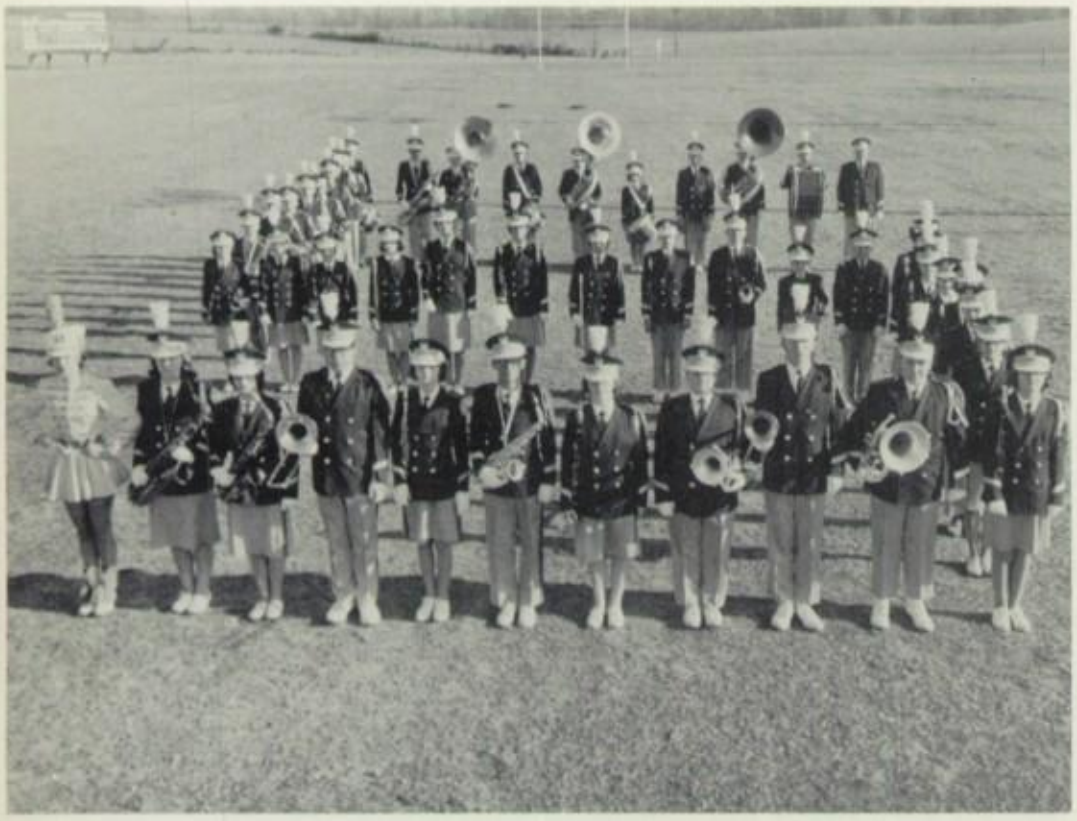

CORNETS
Joe Garber
Allan Long
Gary Phillips
Clarence Flanser
Robert Green
Paul Shank
Vicky Barb
Ronald Zirkle
Jerry Newland

CLARINET
Lynda O'Roark
Freddie Winoker
Ronnie Long
Susan Fansler
Linda Brinker
Gail Reedy
Sandra Hepner
Elizabeth Kerlin
Oma Gail Simmons
Melvin Hollar
James Thomas
Susan Brinker
Peggy Zirkle
Susanne Hirsh
Sandra Biller
Doris Larrick

BASE
Dwight Bowers
Christon Zirkle
Butch Whitmer

FLUTE
Notre Dodson

SAXOPHONE
Helen Hieshman
Mary M. Sellers
Charles Gordon
Sue Pippin
Jimmy Rosen
Danny Painter

OFFICERS: President, Danny Painter; Vice President, Lynda O'Roark; Secretary, Mary Margaret Sellers; Treasurer, Bobby Rosen; Reporter, Jimmy Rosen.

Stonewall Jackson High School Band

HORNS
Carson Baker
Brownie Beahm

TROMBONES
Jack Fansler
Larry Specht
Bobby Rosen

PERCUSSION
Billy Long
Danny Rice
Debbie Winoker
Steven Zirkle
Jackie Silvious

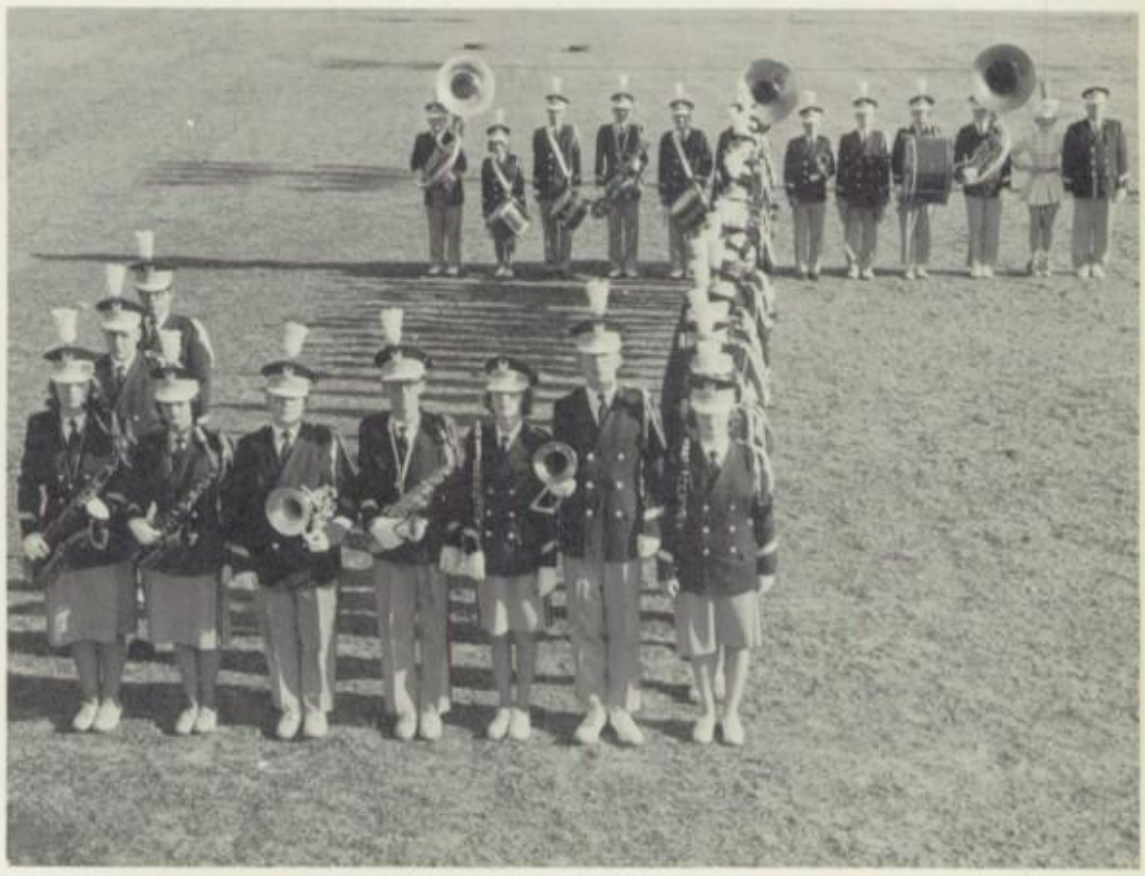

Monogram Club

FIRST ROW: Pam Newland, Billie Sue Bowman, Brownie Beahm, Gloria Golladay. SECOND ROW: Kathy Rea, Cynthia Bird, Irene Rosen, Lynda O'Roark, Anna J. Dellinger, Judy Whetzel, Ann Stoneburner, Patty Fadely. THIRD ROW: Roger C. Dellinger, Gary Richman, Joe Coffman, Charles Wills, Eddie Funkhouser, Eddie Garber, Charlie Phillips. FOURTH ROW: Donnie Arehart, Gary Baker, Joe Rhodes, Bob Myers, James Fultz, Robert McCoy, Sonny Fultz. FIFTH ROW: Jerry Dellinger, Steve Weaver, Mike Williamson, Charles Wellard, John Crim.

Steven Weaver
President

Gary Baker
Vice President

Joe Rhodes
Secretary

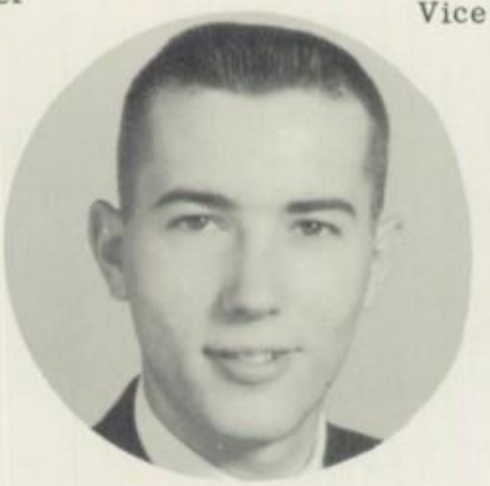

Charles Fultz
Treasurer

Ned Ruby
Reporter

ATHLETICS

DISCIPLINE

1963 Stonewall

FIRST ROW: Gary Baker, Steven Weaver, Ned Ruby, Dickie Hawkins, Donnie Arehart, Bobby Myers, Mike Williamson, Joe Rhodes, John Crim. SECOND ROW: Jerry Baker, Charles Wellard, Leslie Atkins, Bobby Barber, Sonney Bullet, Gary Hawkins, Bobby Lindamood, Larry Hines. THIRD ROW: Harold Whistler, Bobby Colmes, Orville Smoot, Larry Dellinger, Sandy Dodson, Miles Portlock, Coach Cecchini, Wayne Fadely, Frankie Golladay, Jerry Poole, Coach O'Dell.

Head Coach: Natale Cecchini;
Assistant Coach: Jim O'Dell

Co-Captains: Mike Williamson and
Steven Weaver

Jackson

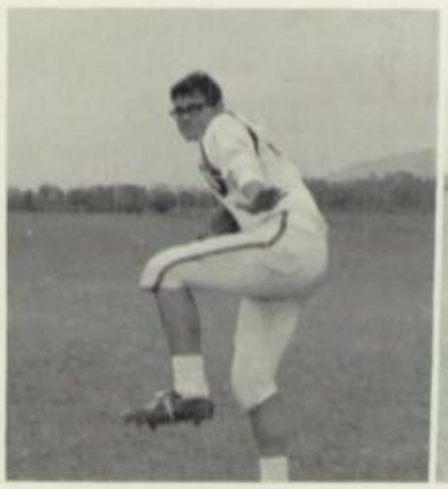

Joe Rhodes

Bobby Myers

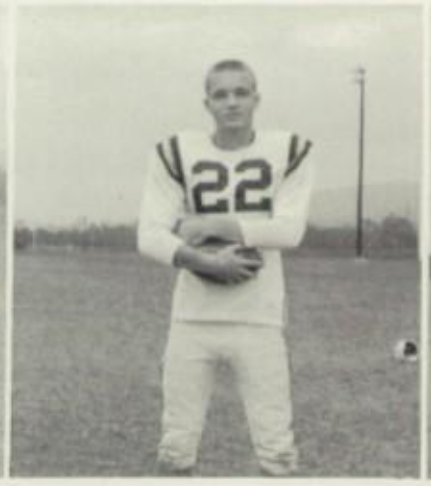

Jerry Dellinger

Mike Williamson

GENERALS

Senior Squad Members

Don Arehart

John Crim

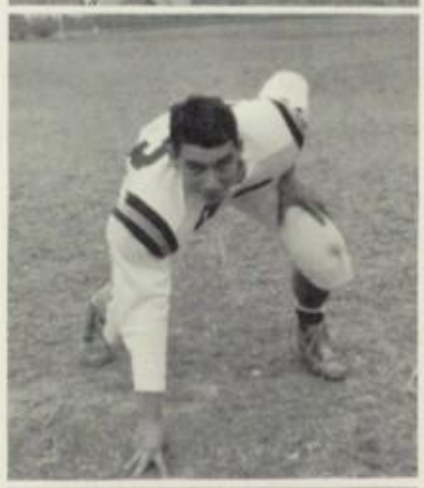

Ned Ruby

Gary Baker

Charlie Wellard

Steve Weaver

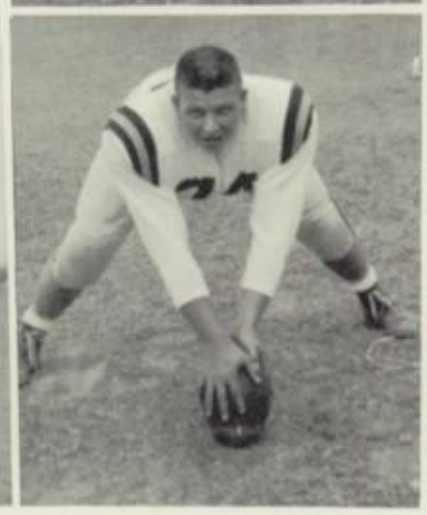

Dick Hawkins

Action!

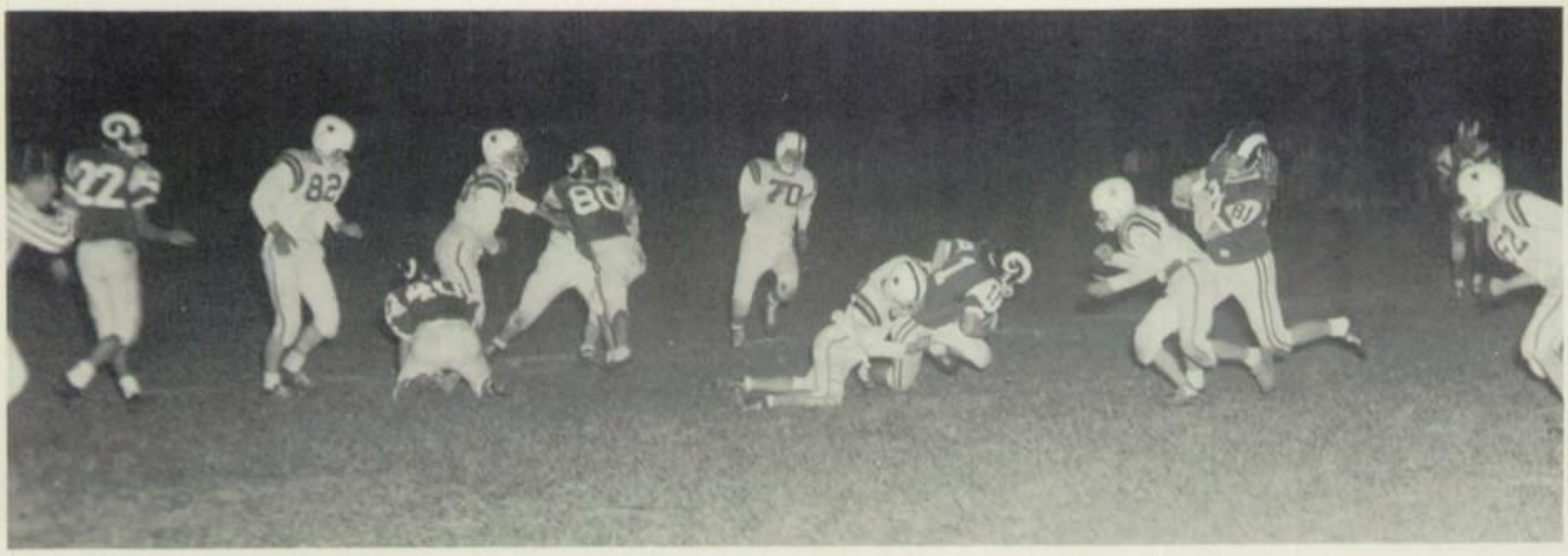

New lights bring 20 to 13 victory over Rams for Generals' Homecoming.

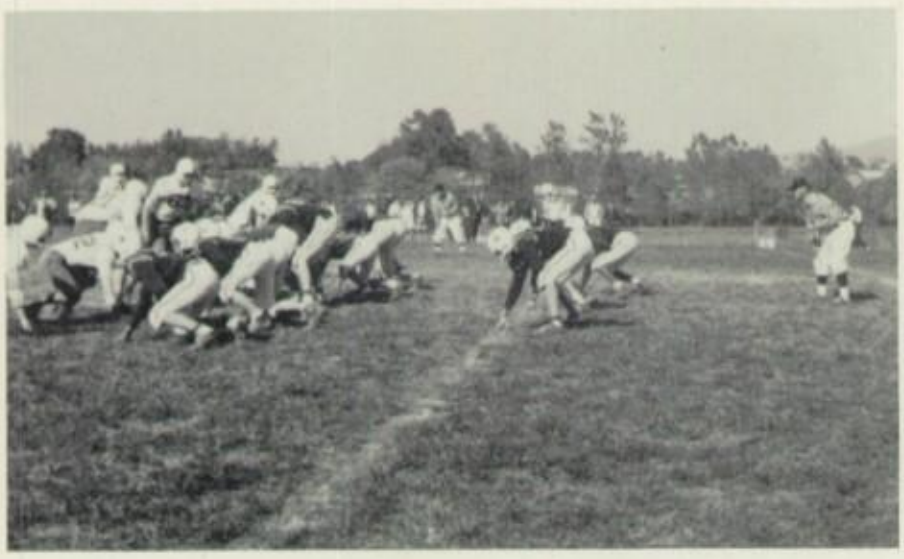

On the alert, ready for battle.

A last look

PIGSKIN RESULTS

Stonewall Jackson		Opponents
7	Alumni	6
0	Central	30
7	Page County	25
6	Luray	0
20	Strasburg	13
7	Elkton	25
7	Montevideo	25
6	Broadway	40
32	Turner Ashby	12

Our ball??!

Junior Varsity Football

FIRST ROW: Dennis Dart, Dennis Fadely, Mervin Jordan, Dwight Hansberger, Jerry Newland, Paul Shank, Keith Walters, Danny Hawkins. SECOND ROW: Ripley Marston, Donnie Mitchell, Jackie Silvious, Bob Rosen, Gary Phillips, Charlie Grim, James Rosen. THIRD ROW: Coach Johnson, Robert Green, Bobby Whetzel, Richard Sorrels, Tommy Frye, Dick Neese, Ronald Zirkle.

J. V. Coach

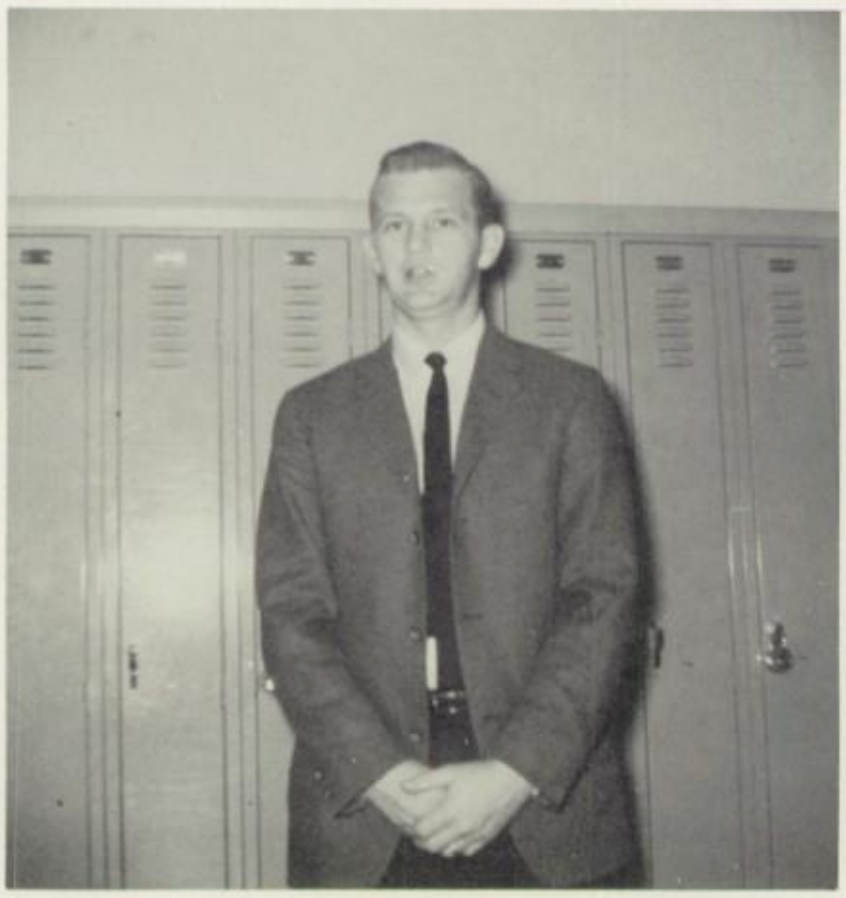

Mr. Pat Johnson

Football Managers

James McNeil, Joe Coffman, Eric Sager

Homecoming 1963

Queen

Marlyn Wellard

Senior Attendant

Jane Dodson

Senior Attendant

Helen Heishman

Junior

Pamela Newland

Sophomore

Elizabeth Kerlin

Freshman

Anne Bird

Eighth Grade

Nancy Maloney

Princesses

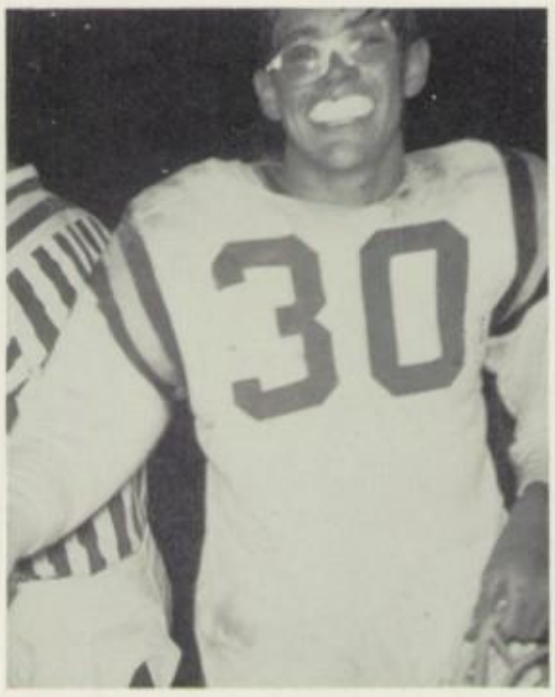

We Won!!

THE CONTINUING TRADITION

With Marilyn Wellard reigning as queen, Stonewall Jackson proudly presented another fabulous Homecoming weekend. Friday night, the Generals overwhelmed the Rams of Strasburg with a 20-13 victory. The outstanding display of teamwork clenched the win for the Generals.

Saturday night, the Homecoming Dance was held in the gym with music furnished by the Cloud 9 Combo.

The 1963 Homecoming was a true part of the "continuing tradition."

Ummm!!!

Marilyn Reigns

The Last of the Wallflowers

Varsity Cheerleaders

Freddie Winoker

Patty Fadely

Brownie Beahm

Gloria Golladay

Mary Margaret Sellers

Pam Newland

Sponsor: Miss Shirley Dellinger

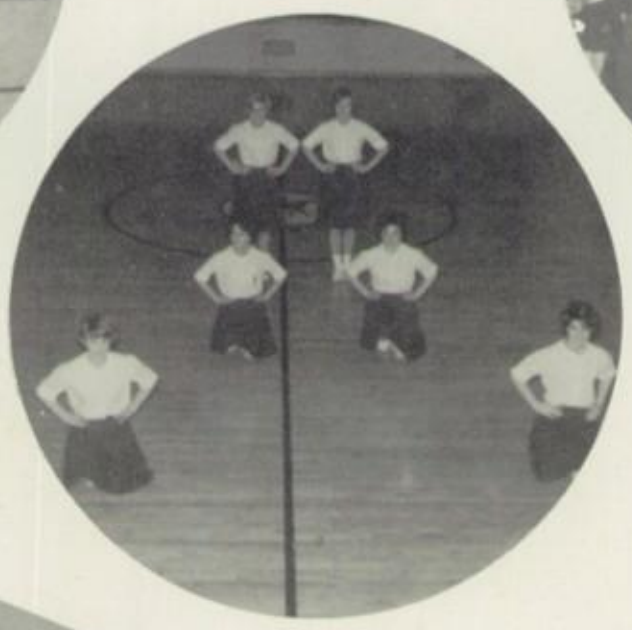

A Pep Rally!

Junior Varsity

LEFT TO RIGHT:
Judy Buchanan
Nancy Maloney
Gayle Polk
Debbie Winoker

Girls'

Cynthia Bird
Forward

Anna Jean Dellinger
Guard

Pat Hansberger
Guard

Kathy Rea
Forward

FIRST ROW: Manager, Judy Bowman; Linda Brinker, Notra Dodson, Pamela Zirkle, Mary Rinker, Elizabeth Kerlin; Manager, Sandra Hepner. SECOND ROW: Carolyn Lutz, Sherrie Bowman, Brenda Rinker, Patti Dart, Peggy Zerkel. THIRD ROW: Elizabeth Crim, Anne Bird, Candy Bean.

Basketball

FIRST ROW: Nancy Rea, Kathy Rea, Judy Whetzel, Anna Jean Dellinger, Pat Hansberger, Janet Newland. SECOND ROW: Cynthia Bird, Gail Reedy, Dorothy Campbell, Carol Click, Jane Dodson, Irene Rosen. THIRD ROW: Manager, Judy Bowman; Coaches, Jeni and Bob Ownes; Manager, Sandra Hepner.

Nancy Rea
Forward

Irene Rosen
Co-Captain
Forward

Judy Whetzel
Co-Captain
Guard

Coach Owens

Boys'

Jerry Dellinger
Guard

James Fultz
Forward

Scorekeepers: Eddie Garber,
Eddie Funkhouser

Charles Fultz
Guard

The Coach

Charles Phillips
Center

JUNIOR VARSITY SQUAD: FIRST ROW: J. W. Good, Tony Ryman, Alan Long, Gary Litton, Gary Hawkins, Danny Rice, Sonny Bullet. SECOND ROW: Joe Coffman, Fred Wellard, Kenny Silvious, Keith Zirkle, Bobby Rosen, Joe Hoover, Ed Wellard, Keith Walters, Coach Cecchini.

Basketball

VARSITY SQUAD: FIRST ROW: Gary Richman, Gary Sager, Mike Williamson, James McNeil, Donnie Arehart, Joe Rhodes, Barry Strosnider, John Garber. SECOND ROW: Joe Coffman, Gary Golladay, John Crim, Charles Phillips, Bobby Myers, James Fultz, Charles Fultz, Jerry Dellinger, Coach Jim O'Dell.

Bobby Myers
Guard

John Garber
Guard

The elusive goal!

John Crim
Forward

Managers: Joe Coffman, Gary Richman

Mike Williamson
Forward

Action!

Phillips drives in.

THE RECORD

OPPONENT		STONEWALL
Alumni	37	51
Montevideo	30	43
Clarke County	50	60
Rappahannock	41	68
Broadway	54	44
Riverheads	53	55
Central	52	46
Warren County	45	62
Luray	34	67
Strasburg	57	48

OPPONENT		STONEWALL
Turner Ashby	57	54
Central	35	46
Page County	44	50
Warren County	51	55
Elkton	51	41
Clarke County	44	57
Strasburg	50	63
Rappahannock	25	61
TOURNAMENT		
Page County	46	49
Turner Ashby	55	53

C. Fultz receives an elbow as he takes a shot.

J. Fultz awaits rebound.

Intramurals

Champs: The "Hawks"

The Championship Game

This year a total of 97 boys were divided into twelve intramural teams with the faculty men making up the thirteenth. The games played covered a three week period from which only the faculty emerged unbeaten. The "Hawks" were second with a ten and three record. Then came the "Rippers," "Mountaineers," "Blue Devils," "Flintstones," "Spiders," "Midgets," "Searchers," "427's," "Commandos," and "Bob Cats."

Coach Nat Cecchini was high individual scorer with an 18 point average, while Ned Ruby was second with a 17.2 average.

The Championship Game between the "Hawks" and the faculty, played before the entire school on April 10, resulted in a final victory for the faculty team.

The Threshing Machine

"Searchers" and "Spiders"

Track

The 1964 trackmen were the best track team that Stonewall Jackson has ever had. What started as a routine season ended with many new school records being set. The Stonewall trackmen scored more points at the District Meet than in any previous year. They also broke nine of the 14 standing school records. David Miller broke the record in the 880 yard run while Ken Silvious took the new record for the mile run, Danny Rice, the broad jump, Curtis Barb, the shot put, Mike Williamson, the high and low hurdles. Rhodes, Rice, Arehart and Baker broke the school record in the 880 relay while Rhodes, Williamson, Myers, and Wills established a new record in the mile relay. Baker set a new record for the pole vault.

The Trackmen are yet undefeated on our home track. This year they defeated both Luray and Strasburg. The team participated in five track meets and made a better than average showing for the school. Aside from meets with Luray and Strasburg, they attended the Rotary Relays, the District Meet, and the County Track meet in Woodstock.

Those who placed at the District Meet were Danny Rice, 3rd in the Broad Jump, Mike Williamson, 3rd in the high hurdles, and the 880 relay team placed 4th. At the County Meet, Ken Silvious broke the school record for the mile, establishing a record that will probably stand for some time.

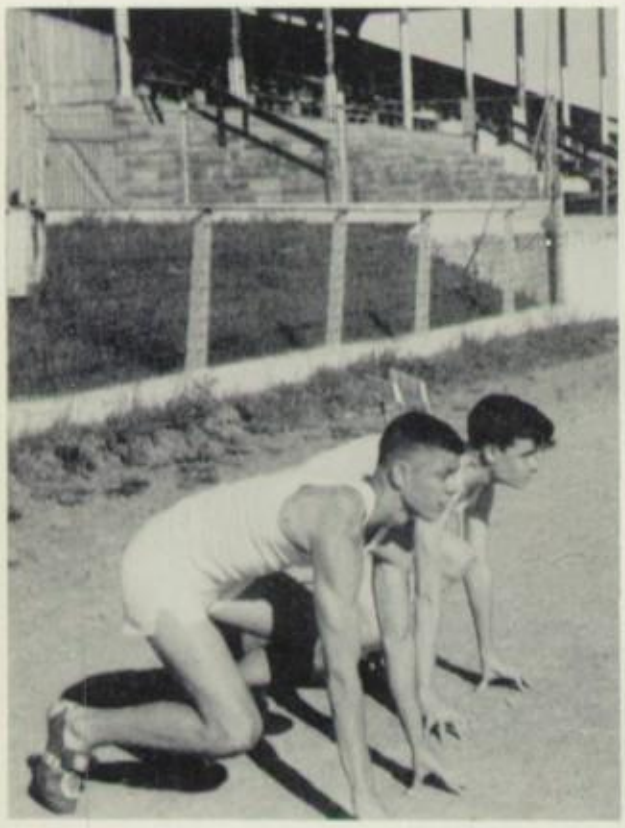

1964

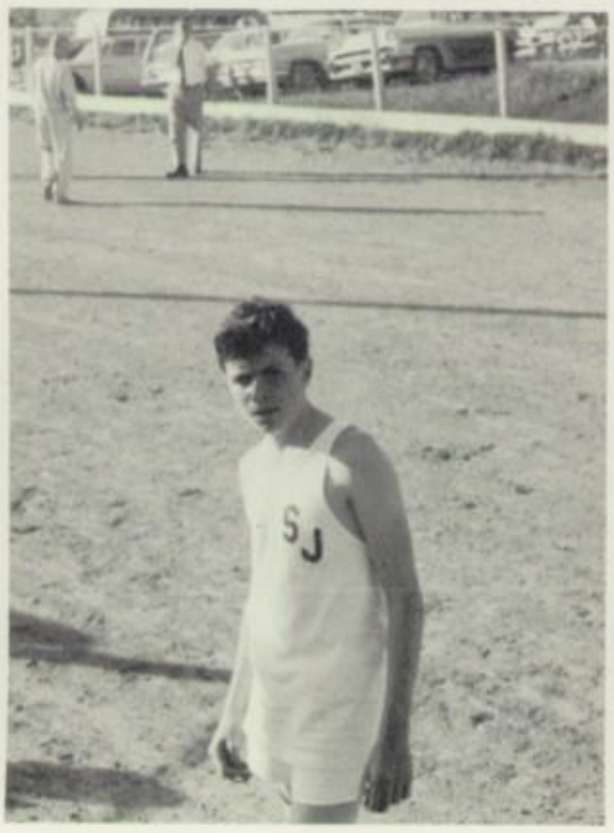

Class of 1964: Athletic Awards

FOOTBALL

Mike Williamson

John Crim

Ned Ruby

Steven Weaver

Gary Baker

BASKETBALL

Mike Williamson

Charles Phillips

John Crim

Ned Ruby

James Fultz

BASKETBALL

Jane Dodson

Irene Rosen

Pat Hansberger

TRACK

Mike Williamson
Gary Baker

David Miller
Charles Wills

Class of 1964: Awards

Mike Williamson
Math

Thedonna Minnick
Business

Reid Douglass
Social Studies

Steven Weaver
I.C.T.

H. M. Hawkins
Public Speaking

Jean Clanahan
Language

At the Annual Award's Assembly, held on May 20, 1964, Mr. Snyder presented awards to many members of the student body. Awards were presented in Music, Home Ec., Athletic sportsmanship, Business, Agriculture, Chemistry, Language, Speaking, Social Studies, and Mathematics. Those who had lettered in athletics, having previously received their letters at a special banquet, were briefly recognized.

Danny Painter
&
Helen Heishman
Music
Awards

Anna Barb
Crisco Award
Gloria Golliday
Betty Crocker
Award

Eddie Garber
F.F.A.

Jane Dodson
F.H.A.

Irene Rosen
Sportsmanship
Award

Mike Williamson
Sportsmanship
Award

The First Five Year Generals Retire

Fellow Students:

We, the members of the yearbook staff, hope that this book will serve to bring you many pleasant memories of the 1963-64 school.

As Five Year Generals, we have been a part of Stonewall Jackson from its beginning. We hope that the 1963-64 JACKSONIAN HERITAGE has benefitted from the five complete years that we have spent here.

Patricia Sue Miller

Yearbook Editor

Fellow SCA Members:

Serving you as president of your SCA has been a privileged experience. I am grateful to you for giving me this opportunity. I feel that active participation in the Student Cooperative Association can do more for the individual than any other extra-curricular activity.

I hope that you will remember that the SCA is your voice in school affairs, and will continue to make it a strong effective voice. I challenge you to strive constantly for the attainment of new heights of excellence in every facet of your school life.

Jean Clanahan

SCA President

Fellow Generals:

During the past 900 days, our halls rang with laughter and the school throbbed with activity; but, the main reason we were here was to prepare outselves for one goal--graduation from high school.

This year and during each of the five years that the class of 1964 was at Stonewall, you, the students, have made our school the center of intellectual, social and athletic life.

R. Ned Ruby

President,
The Class of 1964

ADVERTISEMENTS

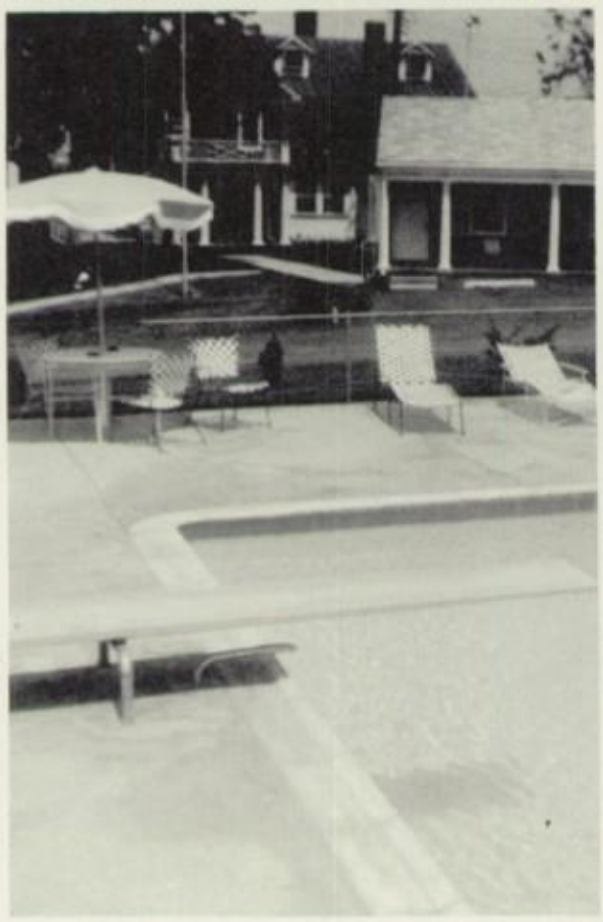

CO-OPERATION

BOWMAN APPLE PRODUCTS COMPANY, INC.

Mt. Jackson, Virginia

"Quality Apple Products"

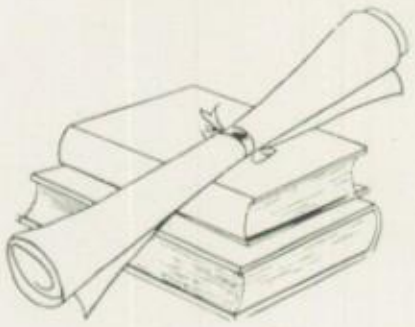

Congratulations
to the
class of 1964

MORRISON STUDIO

Woodstock, Virginia

Compliments of

WORLD FAMOUS

Endless Caverns
New Market, Virginia

* *

You are cordially invited to use our
COMPLETE PICNIC FACILITIES

* * * * * * * * * * * * WITHOUT CHARGE * * * * * * * * * * * *

RODNEY NEWLAND

ESSO HEATING OIL

Mt. Jackson, Va.

MARSTON'S

Home Appliances
Sales - Services

Mt. Jackson, Va.

EVANS BARBER SHOP

"Expert Hair Cutting"

Mt. Jackson, Va.

Compliments of

MT. JACKSON MEAT MARKET

Phone 477-3431

SHENVALEE LODGE

"The Home of Hospitality"

Delightful
Accommodations-

Sporty Golf Course

Swimming Pool

Excellent Food

U. S. 11, just South of New Market, Virginia

Telephone 422-3133

Compliments of

VALLEY SUPER MARKET

New Market, Va.

JOHN W. TALIAFERRO

Keepsake Diamonds

Keepsake Wedding Rings

Jewelers . Silversmiths

Eighty Three South Main Street
Harrisonburg, Virginia

"There's no substitute for quality"

SELLERS FURNITURE

Broadway - Harrisonburg

"Shop with Sellers before you buy"

WHETZEL'S APPLIANCE STORE

Gas Ranges

and

Bottled Gas Distributors

HARRISONBURG
LOAN & THRIFT AND CORP.

4 1/2% Interest

Paid on Savings

Compliments of

GULF MAIN STREET STATION

CI. Branner

New Market, Va.

Compliments of

WALTERS RESTAURANT

Mt. Jackson, Va.

JAMES E. ZERKEL

Plumbing and Heating

Mt. Jackson, Virginia

WHITESEL MUSIC

102 E. Market-Harrisonburg

"Where everything is music
and music is everything"

Allen Organ-Story & Clark Piano

Lonrey Organ-Kohler & Campbel
King Band Instruments

Gibson-Fendy-Martin
Guitars

JOSEPH NEY'S

Wishes the graduating
class of 1964 the benison
of a peaceful world

Joseph Ney's
HARRISONBURG, VA.

WAGGY'S JEWELERS

Keepsake Diamonds - Watches

International
Reed and Barton Sterling

China and Crystal

IRVIN INC.

Wholesale Distributors

Candy - School Supplies

Electrical Appliances

Reymers Blend-Coca Cola Syrup

TIMEX WATCHES

Service With a Smile

Edinburg, Virginia
Phone 984-4114

Compliments of

JIM'S HAIR STYLIST

New Market, Virginia

EDINBURG MOTORS INC.

Sales and Service

RAMBLER

GMC TRUCKS

Edinburg, Virginia

Compliments of

CHERI-LEE MOTEL

and

Real Easy Coin Laundry

Owners-Mr. and Mrs. McIntosh

Edinburg, Va.

EDINBURG MILLING CO.

Manufacturer of
Edinburg's Best
Poultry and Stock Feeds
Buyers of all Kinds of Grain

Phone 984-4511

Edinburg, Va.

Compliments of

FLAGLES

T. V. SERVICE

Compliments of

MASSANUTTEN MOTORS

Dodge-Dodge-Dart and
Dodge Trucks
Crestliner Boats-Mercury Motors

Strasburg, Va.

Phone 465-5116

MARGARET L. HODGSON

Hat and Dress Shop

14 South Louden St.

Winchester, Va.

GRAY AND EDDY

Haberdashers

"Where Courtesy and Quality are

Traditional"

Winchester, Va.
Phone MO2-6277

HEPNER BROTHERS, INC.

Manufacturers of
SPLIT STONE
Cement and Solite Block
High Pressure Steam Dried

Telephones: GR. 7-3155 - 7-3156
Mt. Jackson, Va.

Best Wishes

MASSANUTTEN BANK OF STRASBURG

BARGELT'S

Jeweler's Since 1842
Woodstock, Virginia

Compliments of

BELL CLOTHES OF WINCHESTER

The Valley's Largest Men's & Boy's
Clothing Store

Compliments of

J. Howard Swank

WILL-O-INN

THE WOOD BOX

Specializing in Handmade Wood
For Giving and For Keeping

U.S. 11, South of New Market
Telephone 422-3474

Compliments of

EVERLY'S DRUG STORE

Mt. Jackson, Virginia

Rexall

Compliments of

ESTEP BROTHERS

Mt. Jackson, Virginia

SHENANDOAH TRACTOR
& IMPLEMENT CORP.

Farm-Industrial Equipment

P. O. Box 152
Woodstock, Virginia
Phone 459-2831

Ford

Compliments of

WENDER'S DEPARTMENT STORE

"Thrifty Spenders Shop at Wender's"
Woodstock Mt. Jackson
Virginia

HUGH SAUM COMPANY

Hardware and Furniture

Edinburg, Virginia
Dial 984-4711

STANLEY FOLTZ

Custom Butchering
Beef and Pork
Edinburg - Route 3

RETURN MOTEL-RESORT
AND RESTAURANT

New Market, Virginia

Phone 422-3104

Compliments of

SHENANDOAH CAVERNS

New Market, Virginia

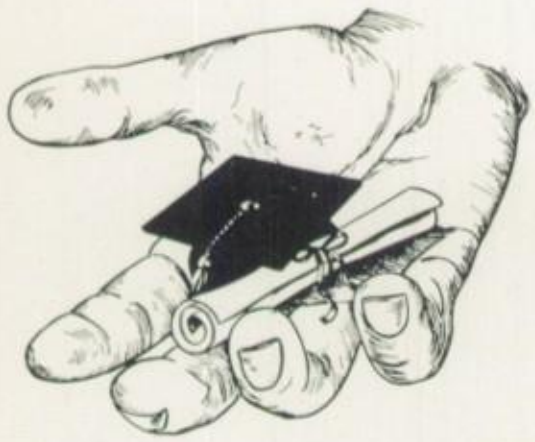

Watch Your Savings Grow

4% Interest on Savings

Certificates Paid Quarterly

PEOPLES BANK

Mt. Jackson, Virginia

Member of

Federal Deposit Insurance Corporation,

Federal Reserve System

One Stop Shopping??
Try

The Home of Better Values

Leggett's
DEPT STORE INC

HARRISONBURG, VIRGINIA

B.F.Goodrich
TIRES • TUBES

DOUGLAS PEARCE, INC.

Harrisonburg, Virginia

Complete Recapping

Phone 422-3625

H. W. FRENCH

Complete Bear Wheel Alignment
and
Frame Straightening Service

On U.S. 11
2 Miles South of New Market

RUTH'S BEAUTY SALON

Expert Styling, Cutting, Setting

New Market, Virginia

RHODES SERVICE CENTER

Home and Auto Supplies
Westinghouse Sales and Service

Phone 896-9101

WESTERN AUTO ASSOC. STORE

M. T. Bowles, Owner
Timberville, Virginia

M.D.'S RESTAURANT

1/2 Golden Brown Fried Chicken
Gobs of Shoestring Potatoes
Jug of Honey
Hot Buttered Rolls
$1.35 Boxed or Served
Unjointed Without Silverware

New Market, Virginia

A Member-owned,
Rural Electric Cooperative
Serving 12,000 Consumers
In the Shenandoah Valley

LIVE BETTER ELECTRICALLY

SHENANDOAH VALLEY ELECTRIC CO-OP

Dayton, Virginia

WOODSTOCK GARAGE, INC.

Chrysler - Plymouth
Imperial - Valiant
Sales and Service
Phone 459-2128
Woodstock, Virginia

BLUE BELL, INC.

Manufacturers
of
Quality Work Clothes
Mt. Jackson, Virginia

WOODSTOCK PHOTO SHOP

Cameras-Films-Accessories
Portraits-Commercial Tinting
Copying
Mrs. Estelle Williams
Woodstock Virginia

Compliments of

NEW YORK RESTAURANT

Woodstock Virginia

Compliments of

DELLINGER FUNERAL HOMES, INC.

Woodstock
459-2199

Mt. Jackson
477-3145

Compliments of

HEISHMAN'S GARAGE

Studebaker Sales & Service
Mt. Jackson Virginia

MT. JACKSON
PRODUCE COMPANY

Dealers in poultry, eggs,
and Cured Meats
Phone 477-3197

VEHRENCAMP

Oliver Tractors & Equipment
Frigidaire Appliances
477-3118
Mt. Jackson, Virginia

Compliments of

SPITZERS HARDWARE

Mt. Jackson, Virginia

Compliments of

ESTEP'S SHOE SHOP

Mt. Jackson Virginia

Compliments of

KNOLL MOTEL

New Market, Virginia

WSIG

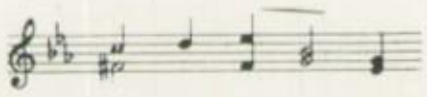

Country Music Station

790 on your dial

MOYERS MOTOR COMPANY

Ford

Your Ford Dealer

Phone: 422-3136

New Market, Va.

Compliments of

TOM THUMB GROCERY

Mt. Jackson, Virginia

Compliments of

RINKER MEMORIALS

Compliments of

HATTIE'S
BEAUTY SALON

Mt. Jackson, Virginia

Compliments of

EVERGREEN FLORIST

Broadway, Virginia

The Rockingham National Bank

With offices at

Harrisonburg - Weyers Cave

Grottoes - Mount Sidney - Verona

Member Federal Deposit
Insurance Corporation

Compliments of

ALFRED NEY'S

Harrisonburg, Virginia

50 - 60 North Main St.
Harrisonburg, Virginia

Compliments of

CHARLES L. FAULS
CLOTHING CO. INC.

11 - 13 North Court Square

Harrisonburg, Virginia

THE NATIONAL BANK
OF HARRISONBURG

4% Interest On Savings

Compliments of

VALLEY FERTILIZER &
CHEMICAL CO., INC.

Mt. Jackson Virginia

Compliments of

BIRD

INSURANCE AGENCY

Mount Jackson Virginia

Compliments of

NEW MARKET

SERVICE STATION

Gulf Sales & Service

H. E. & R. K. Estep, Managing
Owners

Routes 211 and 11
New Market Virginia

Phone: 422-3533

SOUTHERN KITCHEN

"Where all the ball players eat"

New Market, Virginia

Congratulations Graduates

H. D. LEE OF VIRGINIA

Broadway, Virginia

Manufacturers of the

Famous Lee Riders

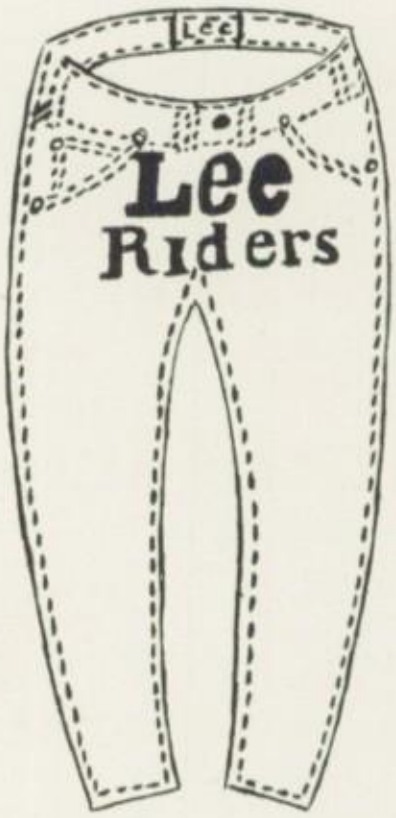

Best of Luck

Class of 1964

THE SHENANDOAH HERALD

14 Years

Woodstock, Virginia

Compliments of

VALLEY POTTERY

New Market Virginia

Compliments of

VALLEY FLOWER SHOP

Fostoria Crystal-Syracuse China

The House of Fine Gifts

Compliments of

DOROTHY'S VARIETY STORE

Mt. Jackson Virginia

BEN FRANKLIN'S STORE

Woodstock, Virginia

Locally Owned

Nationally Known

ELMER E. MILLER

Fire Insurance at Reduced Rates

Phone: Business 459-2931

Home 984-4566

Compliments of

J. N. DAVIS REAL ESTATE

Woodstock Virginia

Compliments of

A FRIEND

The Tack Room Of

ROCKINGHAM BAG COMPANY

18 West Johnson Street
Harrisonburg, Virginia

OUT FITTER TO-Horsemen, campers, sportsmen,
Horses, ponies, cows, dogs, and students

Compliments of

WHETZEL SEED CO.

Compliments of

BEACON FEEDS

Caroline Farms

A Division of Dexton

Phone: 896-7071

Broadway, Virginia

Compliments of

VALLEY DINER

Mrs. Eddie Wilkson, Owner

Toms Brook Virginia

Television in Rooms Air Conditioned
Cross Ventilation Ceramic Tiled Showers

AAA Baseboard Hot Water Heat

WOODSTOCK MOTEL

1/2 Mile South on U. S. 11

Phone: GLobe 9-2511 Mr. & Mrs. J. W. Witten
Woodstock, Va. Owners & Operators

Compliments of

Doris and Jim

BARRICKS CUSTARD SHOP

Woodstock Virginia

GAYLON ZERKEL, INC.

Contractor: Plumbing, Heating,
Electrical

Mt. Jackson, Virginia
Dial 477-2143

Compliments of

MT. JACKSON HARDWARE STORE

SOUTHERN STATES

Strasburg

Feeds, seeds, fertilizer, farm
supplies and home appliances

East King St. Phone 465-5814

Compliments of

COLLEEN'S BEAUTY SHOP

422-3765

B-K OFFICE SUPPLY, INC.

Mimeograph & Duplicating Machines
Sales . . . . . Service

Office Furniture
MO 2-1824

545 Loudoun St. Winchester, Va.

Compliments of

SIMMER'S GARAGE

Timberville, Virginia

Compliments of

F. BARTH GARBER, INC.

124 South Main Street

Harrisonburg Virginia

Compliments of

FINK'S JEWELER'S INC.

16 South Main Street

Harrisonburg Virginia

Compliments of

RIVERSIDE RESTAURANT

J. Paul Neff, Owner

Broadway Virginia

Compliments of

SELLERS MOTOR COMPANY INC.

New Market Virginia

"Home Of The Jeep"

Compliments of

GINNY'S BEAUTY SHOP

Timberville Virginia

Compliments of

THE RURITAN CLUB

Quicksburg Forestville

Esso

Compliments of

BUSCH'S ESSO SERVICE CENTER

Mt. Jackson Virginia

Compliments of

THE HENKEL PRESS

New Market Virginia

Compliments of

BOWMAN BROTHERS

Mt. Jackson Virginia

Compliments of

WALNUT GROVE BEAUTY SHOP

1 mile north
of
Mt. Jackson
Phone 477-3931

Member
Duncan Hines, AAA, and
Superior Courts

DON-DEE COURT

Cottages Beautifully Equipped with
Tile Baths, Circulated Hot Water Heated,
Air Conditioned, Room T.V.

One Mile South Of
New Market, Virginia

Compliments of

COCA-COLA CO.

Harrisonburg Virginia

SOUTH END GROCERY AND
FRUIT MARKET

John & Peggy Smoot

Mt. Jackson Virginia

NEW MARKET TASTEE-FREEZ

On U.S. 11

New Market, Va.

Cones-Malts-Shakes-Floats-Sodas-Sundaes
Banana-Boats-Pints-Quarts-Others

Cooper TIRES

TIRES by Dayton

C. C. ROSEN & SONS

Car, Truck, and Tractor Tires

New and Used Farm Machinery

Box 175 - Phone 477-3372

New Market, Virginia

HEARTY OF VIRGINIA, INC.

Peaches and Apples -- Any Quantity

Phone 477-2212

Mt. Jackson, Virginia

PEPSI-COLA

TAKE HOME 6 BOTTLES, TODAY!

PEPSI-COLA BOTTLING COMPANY

Harrisonburg, Virginia

Compliments
of
MT. JACKSON MILLING COMPANY
Mt. Jackson, Virginia

Miscellaneous Snapshots

The First Five-year Generals retire but Stonewall Jackson High School will continue to grow and collect honors for its own sake as it did during the 1963-64 school session:

Navy gives S. J. H. S. model submarine

In a special assembly on December 18, 1963 the United States Department of the Navy presented the school with a two-foot cut-away model of the Polaris submarine, STONEWALL JACKSON.

Presentation was made by Commander Roby, United States Navy, Washington, D. C., who was accompanied by a 1/C Torpedoman and two chief mates.

In addition Stonewall Jackson High School received a letter from the Secretary of Navy, Fred Koch, and a colored Photograph of the STONEWALL JACKSON signed by her two crews.

"Stonewall" Jackson's Portrait presented

During the 1963-64 school session Stonewall Jackson High School was presented with a portrait of "Stonewall" Jackson.

Mr. James Donson of Broadway painted the 23x30 canvass which was framed by FFA shop classes and hung in the main hall of the school.

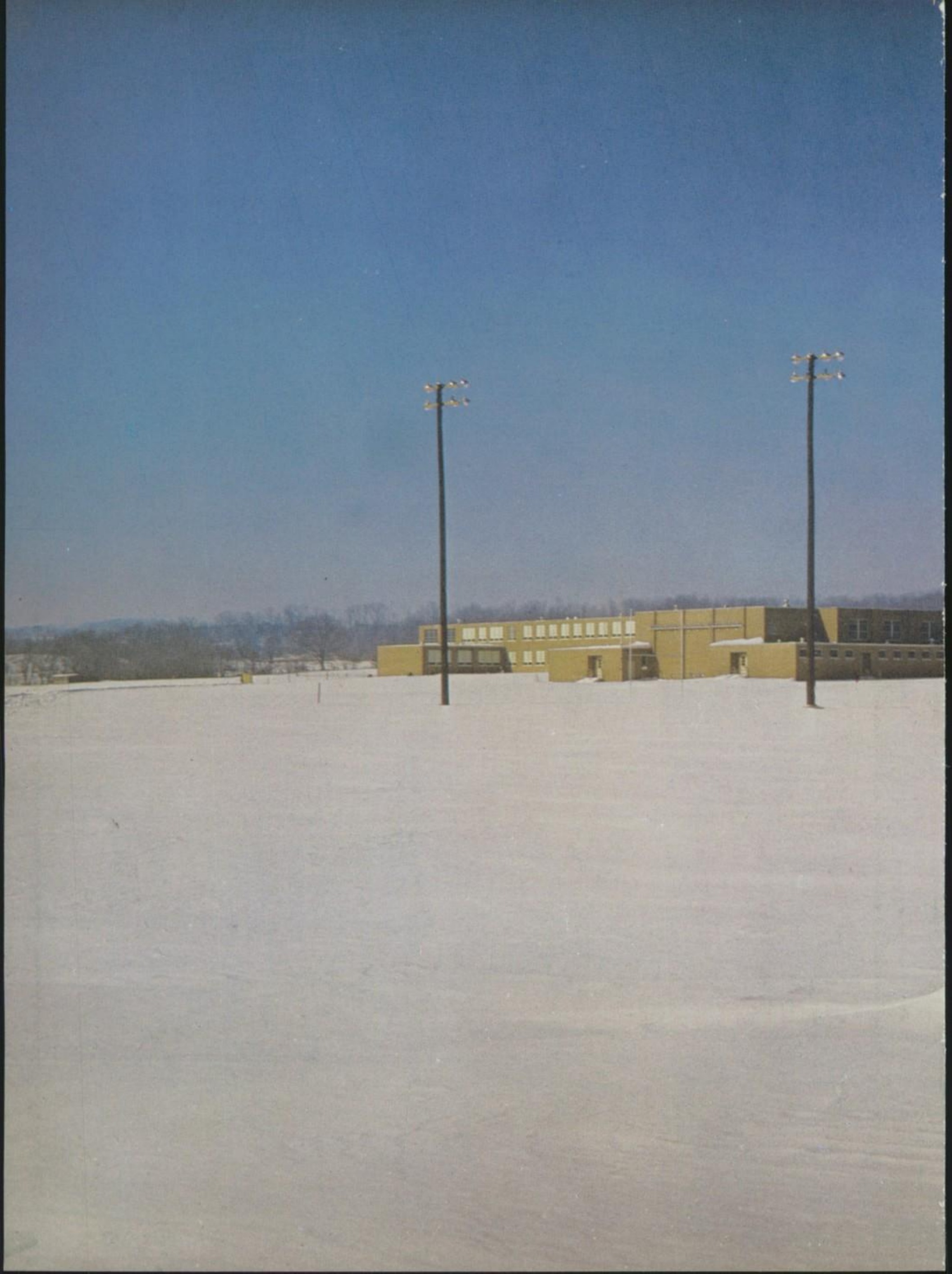

STONEWALL JACKSON HIGH SCHOOL
ENCAMPMENT OF THE GENERALS